

ERRATA AND ADDENDA
TO
UPON THE SHOULDERS OF GIANTS

EDDY

JENNI SCOTT

GRAHAM PITMAN

STILLWELL EDWARDS

CAMPBELL CHANDLER

McFEATERS HECKENDORN

QUICK

VERNON ARTHUR ZEITLER

THELMA POORBAUGH ZEITLER

Edited by
Eric R. Zeitler

VOLUME II
1993

ERRATA AND ADDENDA
TO
UPON THE SHOULDERS OF GIANTS

EDDY

JENNI SCOTT

GRAHAM PITMAN

STILLWELL EDWARDS

CAMPBELL CHANDLER

McFEATERS HECKENDORN

QUICK

VERNON ARTHUR ZEITLER
THELMA POORBAUGH ZEITLER

Edited by
Eric R. Zeitler

VOLUME II

1993

Copyright 1993

THELMA P. ZEITLER

And

VERNON A. ZEITLER

Edited by

Eric R. Zeitler

Library of Congress Catalog Card Number:

CS71.Z626 1986

TABLE OF CONTENTS

TITLE	PAGE
ABBREVIATIONS	3
PREFACE & ROLL OF HONOR	4
ERRATA & ADDENDA - VOL. 1	8
CHAPTER	FAMILIES
	FAMILY GROUP
97 THOMAS JOHNSON CHANDLER & ELIZA JANE SHERMAN	46.1 20
98 SARAH B. CHANDLER-JOSEPH HAYES	46.5 23
ELIZABETH CHANDLER-JOSE MQUANUEL VIDAL	46.6
CATHERINE SUSAN CHANDLER-JAMES ALEXANDER FULLERTON	46.7
99 JAMES McFEETERS & MARTHA	48 25
100 WILLIAM CAMPBELL & HANNAH	50 29
101 JOHN McFEETERS & JANE SCOTT	96 32
102 JOSEPH PITMAN, SR. REBECCA GRAHAM & MARY ANN	110 34
103 ANDREW SCOTT & CATHERINE	194 39
104 LT. COL. JAMES GRAHAM & ELIZABETH STILLWELL	222 41
105 ELIAS STILLWELL & MERIAM EDDY	446 44
106 ELIAS STILLWELL & MISS STANLEY	892 48
107 JOHN EDDY & ELIZABETH EDWARDS	894 50
108 DANIEL HECKENDORN-BARBARA JENNI/JENNI ANCESTORS	1410 52
109 CAPTAIN NICHOLAS STILLWELL & REBECCA BAYLES	1784 54
110 LT. NICHOLAS STILLWELL & HIS WIVES	3568 57
111 JOHANNES (HONUS) QUICK & JANNETJE CORTREGHT	86 61

ABBREVIATIONS

a.	ante: before
b.	born
bpt.	baptized
bur.	buried
c.	circa: approximately, about
cem.	cemetery
chris.	christenine
d.	died
d.y.	died young
daug.	daughter
et.al.	et alia: and others
i.e.	id est: that is
Jr.	junior
m.	married
mms.	manuscript
op. cit.	opera citato: in the work cited
p.	post: after
prob.	probate
s.	son
sic.	exactly as printed
sr.	senior
Twp.	Township
u.	untimo: last month
unm.	unmarried
viz.	videlicet: to wit, for example
wid.	widow

PREFACE

Since Volume I of UPON THE SHOULDERS OF GIANTS was completed in 1986, several new family connections have been established and that research constitutes the bulk of the ADDENDA section. Errors have been discovered in Volume I, and we have tried to correct the typographical errors and the errors made in the original research in the ERRATA section. However, the errors found in Chapter 31, the Joseph Pitman family, were so great that it was expedient to rewrite the entire section, and it appears as Chapter 102. Also, new data resulted in a complete revision of Chapter 25 (JOHANNES QUICK AND JANNETJE CORTREGHT), which appears as Chapter 111.

The original Ahnentafel number system has been expanded to encompass the new ancestors included in these chapters. One major change was made. Hexadecimal numbers were used to indicate the position of the tenth, and higher children in a family in one generation, i.e., instead of calling him 48.11 he is called 48.B and the twelfth child is called 48.C instead of 48.12. In the next generation the third child is 48.B3 instead of 48.12.3.

Much of the research has been accomplished in Libraries and Court Houses, but we have been aided by many fine new-found relatives discovered in the course of this work.

In the preface to Volume II we have indicated how the new Ahnentafel-Henry number system produces the numbers for the siblings of each ancestor. The sibling has the same Ahnentafel number as the ancestor, but has a different Henry number to the right of the decimal point. Hence ancestor and sibling are one half the number of their sire. While in Volume I and this Addendum the siblings are numbered as derived from the sire and have Ahnentafel numbers double that of the ancestor. For example in the Addendum, Chapter 99, we find:

JOHN McFEATERS	24.0
WILLIAM McFEATERS	48.6 his sibling
JAMES McFEATERS	48.0 their father

In the Errata section we maintained the original system because they refer to specific examples in Volume I and to make changes there would only lead to confusion.

ROLL OF HONOR

COLONIAL PERIOD

JOHN PLUMB 1584-1648 Pequot War, Deputy Wetherford 1636
JOHN PLUMB, Deacon 1646-1728 Volunteer Narragansett War 1675
NICHOLAS STILLWELL, Captain Indian Wars in NY and VA 1640-1644

@@@@@@

HUGUENOT ANCESTOR

FRANCOIS CLAVEL

@@@@@@

REVOLUTIONARY WAR

JAMES McFEATERS, Pvt. Cumberland County Militia, PA
WILLIAM CAMPBELL, Pvt. Cumberland County Militia, PA
Lt. Col. JAMES GRAHAM, Bedford County Militia, PA

@@@@@@

PATRIOTS RECOGNIZED BY THE SAR

1. Lt. James Armitage Naval Captain, PA
2. William Campbell Pvt. Cumberland County Militia PA
3. Lt. Jeremiah H. Chandler Naval Captain, VA
4. Lt. Col. James Graham Bedford County Militia PA
5. John Graham, Sr. Ranger, Pvt. Bedford County Mil. PA
6. John Heckendorn, Jr. Patriotic Service, York County, PA
7. John Heckendorn, Sr. Farrier QM, PS York County, PA

- | | |
|----------------------------|-------------------------------------|
| 8. Reuben Hickox I | Pvt. Berkshire County Militia, MA |
| 9. Captain Thomas Johnston | Bedford County Militia, PA |
| 10. James McFeeters | Pvt. Cumberland County Militia, PA |
| 11. James Moorhead, Sr. | Pvt. Cumberland County Militia, PA |
| 12. Peter Peterson | Patriotic Service, York County, PA |
| 13. Joseph Pitman | Ranger, Pvt. Bedford County Mil. PA |
| 14. John Quick | Pvt. 4th Rgt. Orange County Mil. NY |
| 15. Benjamin Stephens | Ranger, Pvt. Bedford County Mil. PA |
| 16. Thomas Williams | Pvt. 8th PA Rgt. Continental Line |

@@@@@@

SOCIETY OF COLONIAL WARS

- | | |
|------------------------------|-------------------------------------|
| 1. Sgt. Samuel Hickox | Train Band, Waterbury, Ct 1690 |
| 2. William Gaylord | Deputy Gen. Court MA Bay Col. 1639 |
| 3. Jonathan Gillett | Soldier Pequot War |
| 4. John Norton | Deputy General Court CT 1680 |
| 5. John Plumb I | Soldier Pequot War |
| 6. John Plumb II | Soldier King Philips War |
| 7. Thomas Theunisse Quick | Capt. Ulster County Mil. NY 1689 |
| 8. Thomas Quick | Soldier Ulster County Mil. NY 1738 |
| 9. Robert Rose | Pequot War, Dep. Gen. Court CT 1641 |
| 10. Captain John Stanley | Pequot & King Philips Wars Dep. CT |
| 11. Deacon Edward Stebbins | Deputy General Court, CT |
| 12. Benjamin Stephens | Pvt. F & I War 1760 |
| 13. Capt. Nicholas Stillwell | F & I War 1683, NY Assembly |

- 14. Lt. Nicholas Stillwell Indian Wars VA & New Amsterdam 1644
- 15. Elder John Strong Deputy MA Bay Colony 1641
- 16. Charles Taintor Deputy General Court CT 1647
- 17. Michael Taintor Deputy General Court CT 1640
- 18. John Warner, Sr. Soldier Pequot War
- 19. John Warner, Jr. Soldier King Philip's War
- 20. Capt. Ephraim Warner Train Band Waterford, CT Deputy

@@@@@@

WAR OF 1812

Reuben Hickox, II Pvt. CT Militia

@@@@@@

HUGUENOT

Francois Clavel and his oldest son Johannes Franz Clewell

@@@@@@

FOUNDER AND PATRIOT

FOUNDER

PATRIOT

WILLIAM HICKOCKS

REUBEN HICKOX

ERRATA

UPON THE SHOULDERS OF GIANTS Volume I

- page 6. FAMILIES
- page 11. ROLL OF HONOR
- 14. JAMES McFEATERS, Pvt. Cumberland County Militia, PA
 - 15. Col. JAMES GRAHAM, Bedford County Militia, PA
 - 16. WILLIAM CAMPBELL, Pvt. Cumberland Cty. Militia, PA
- page 21. Laredo
- page 41. 4.2.1.5 WENDY FULTON, 4 Jun 1940 - 10 May 1942
- page 42. 4.5 d. 5 Apr 1970
- page 43. 4.7 m(1) 26 Mar 1926
m(2) 11 Feb 1945, ESKA MAUDE WADE (Washington, DC)
- 4.8 d. 30 Jun 1969
- page 45. 6.1 d. 1 Jul 1927
- page 46. 6.1.1.1 JOHN VERNON McFEATERS
- b. 11 Apr 1918 Cherryhill Twp. Indiana County, PA
 - m. 25 Jun 1980 FLORENCE FERRIER
 - d. 24 Aug 1989 Indiana, PA
- 6.1.1.2 ANNA MARGARET McFEATERS
- b. 11 Oct 1920 Cherryhill Twp. Indiana County, PA
 - m. 23 Oct 1943 JOSEPH FRANK LOMNICKI, Winchester, VA
- 6.1.1.2.1 JOHN JOSEPH LOMNICKI
- b. 15 Nov 1948 Indiana, PA
 - m. 18 Dec 1971 PATRICIA ANN CASEY, Atco, NJ
- 6.1.1.2.1.1 JOHN JOSEPH LOMNICKI, JR
- b. 3 May 1974, York, PA
- 6.1.1.2.1.2 KENNETH MICHAEL LOMNICKI
- b. 9 Oct 1975, York, PA
- 6.1.1.2.1.3 LEAH ANNE LOMNICKI
- b. 13 Nov 1979, York, PA
- 6.1.1 ELIZABETH EVANS
- b. 9 Apr 1901 Brush Valley Twp.
- 6.1.1.3 RICHARD EVANS McFEATERS
- b. 22 Feb 1926 Indiana, PA

m. 14 Oct 1950 ROSE (VALYO) SHORT, Winchester, VA

6.1.1.3.1 BONNIE JO McFEATERS

b. 19 Nov 1953, Indiana, PA

m(1) 12 Apr 1974 KEN McLEOD (div. 1985)

6.1.1.3.2 RICHARD CLARENCE McFEATERS

b. 22 Feb 1956 Indiana, PA

m. 14 Oct 1978, KAREN COLEMAN

6.1.1.3.2.1 GEORGE ALAN McFEATERS

b. 8 Sep 1979

6.1.1.3.2.2 JESSICA LYNN McFEATERS

b. 4 Nov 1982

6.5.2 d. 25 May 1989 New Symurna Beach, FL

m. (3) LILLIAN (BOEM) ANDERSON a. 1987

page 52. 10.1 d. 13 Oct 1848 (HICKOX GENEALOGY, Joseph O. Hickox)

10.2 d. 24 Oct 1849 (HICKOX GENEALOGY)

10.3 d. 29 May 1850 (HICKOX GENEALOGY)

10.4 d. 17 May 1853 (HICKOX GENEALOGY)

page 56. 12.1 JOHN GRAHAM McFEATERS

b. 8 Jan 1847 d. 6 Apr 1922

m. EMILENE CAMERON, b. 11 Jul 1851, d. 9 Jul 1916

12.3 ROBERT NEALY McFEATERS

b. Feb 1850

m. ELIZABETH CONNER

12.4 THOMAS STEPHENS McFEATERS

b. Feb 1852

12.5 MATTHEW A. McFEATERS

b. Feb 1854

m(2) ELIZABETH CRUM, b. May 1852

12.7 ANDREW A. McFEATERS

m. CAROLINE STILES

12.A SAMUEL McFEATERS

b. c. 1863, d. 23 Sep 1865

page 57. JOHN McFEATERS and HANNAH CAMPBELL

24.0

page 61. 16.0 JOHN CONRAD ZEITLER d. 28 Jan 1856

16.3 JOHANN ZEITLER d. 20 Dec 1910, Punxsutawney, PA

16.4 JACOB ZEITLER d. 1902, Punxsutawney, PA
m. ELIZABETH (1838-1913)

page 66. 22.1 JOHN N. HECKENDORN, Pvt. Co. I, 82nd PA Infantry
enlisted 23 Aug 1863 and mustered out at Hall's Mills 13
July 1865.

b. 12 Apr 1830

22.3 THOMAS J. HECKENDORN

b. 8 May 1836

d. 3 Aug 1857, AE 21y 2m 26d at home of ALEXANDER
FULLERTON

page 67. 22.4 HARRIET ANN HECKENDORN

b. 8 May 1836

m. 18 Sep 1857

d. 27 Feb 1869

22.5 HENRY (HARRY) B. HECKENDORN, Pvt. Co. C 125th PA
Infantry enlisted at Harrisburg PA 16 Aug 1862 and was
mustered out 18 May 1863.

b. 12 Apr 1841

d. 12 Jul 1864, AE 26y 3m (?)

22.6 WILLIAM HECKENDON (sic) enlisted 22 Mar 1865, age 18
(sic) Ridgeway, PA, substitute for THOMAS STEWART,
Eldred Twp. Mustered out 30 Jun 1865, Co. E, 88th PA
Infantry. (National Archives-Military Records-Civil
War).

23.0 HARRIET CHANDLER, d. p. Jun 1850 - a. 7 May 1852.

page 68. JOHN McFEATERS is the son of JAMES McFEATTERS (Chap. 99)

page 69. 24.0 JOHN McFEATERS, m. HANNAH CAMPBELL, 9 Nov 1802

24.1 JAMES McFEATERS, m. MARGARET

24.2 WILLIAM McFEATERS, m. JANE

24.4 m. WILLIAM GRAHAM, d. 1853

page 70.

CHAPTER 12

JOHN McFEATERS AND HANNAH CAMPBELL

JOHN McFEATERS, son of JAMES McFEATERS and MARTHA was born in
Lack Township, Cumberland County, PA. He married HANNAH CAMPBELL 9 Nov
1802. Rev. David Denny, Path Valley Presbyterian Church, reported the
groom to be "JAMES" McFEETERS. JAMES was only seven years old at this
time. Rev. Denny probably confused JOHN with his father JAMES. When
MARK McFEATERS named his sons WILLIAM CAMPBELL McFEATERS, THOMAS
STEPHENS McFEATERS, and JOHN GRAHAM McFEATERS. He used the maiden
names of the grandmothers and their mother for their middle names.

REFERENCES

Family Groups:

JAMES McFEATERS and MARTHA (See Chapter 99) 48.0
 JOHN McFEATERS and HANNAH CAMPBELL 24.0

PA Archives: S2V20 p. 187

Yoder, Don, op. cit. Vol. II, p. 476

James McFeaters (McFeeters) Will, Book 3, pp. 250-1, Huntingdon County, PA.

page 76. 30.1 JOHN HAHN, b. c. 1813, MD

page 81. Delete line 28-9, "Lydia and one son...County, CT".
 Add: "REUBEN HICKOX family , Derby Town, New Haven County, CT 1790 Census, only two children: LYDIA and JAMES HENRY.

page 82. 40.6 JOHN HICKOX. In National Archives Record Group 94 "Record of Men Enlisted in the U.S. Army Prior to the Establishment, May 17, 1816" to wit "2864 John Hecox Pvt. in U.S. Greys, Capt. Harris, enlisted 3 Mar 1813, 6 years. Killed in Action 27 May 1813. See Pension Case." In Documentary History of the Campaign Upon the Niagara Frontier," Lt. Col. E. Cruikshank, Part II, p. 264 "Major-General Morgan Lewis to Gov. Tompkins," Newark, N.C. 28 May 1813. (On the capture of Fort George) "At one yesterday morning our troops were under arms at three we embarked... Our loss is one officer and 16 privates killed, 42 wounded." Since this was the only action listed at this time in the records at Carlisle Barracks in the U.S. Army Military History Institute in 1989, I feel confident that John was killed in this action. We have never found the "Pension Case."

page 85. THOMAS L. WILLIAMS
 b. c. 1809, Sullivan County, NY
 d. 1895, bur. Evergreen cem. Bethel, Sullivan Co., NY
 m. DOLLY S. c. 1833

page 86. THOMAS L. WILLIAMS and DOLLY S. 42.4

page 91. Line 20 "some worm seed and castor oil"

page 92. Line 3. Change 15 Jul 1801 to 25 Jul 1804.

page 93. Delete the paragraph SARAH R. CHANDLER and ABRAHAM HAYS.
 Substitute:

SARAH R. CHANDLER married JOSEPH HAYS c. 1841. In the 1850 census of Allegheny City, Allegheny County, PA we find JOSEPH age 34, cigar

maker, b. New Brunswick; SARAH R. HAYS, age 28 (sic); JAMES W. HAYS, age 8; JOHN W. HAYS, age 4; and WILLIAM E. HAYS, age 2, all born in PA. In the 1860 Rochester Borough, Beaver County, PA we find a JAMES HAYS, age 17, cigar maker living with the THOMAS J. CHANDLER family. In the 1870 census, 4th Ward, Allegheny City: JOS. HAYS, age 52, cigar maker; SARAH R., age 52, keeping house; JAS. W., age 28; JNO. W., age 24; WM. E., age 21, cigar makers; CHAS., age 14; and FRANK, age 8, all born in PA. THOMAS J. CHANDLER in the second Codicil (1 Nov 1891) to his will written 26 Dec 1881: "I give and bequeath to my sister SARAH R. HAYS residing on Forbes Street, Pittsburgh, PA and to my sister CATHERINE SUSAN FULLERTON of Brookville, PA, the sum of one hundred dollars each." In the third Codicil (not dated) to his will of 1881, "to my niece, Manualita, only surviving daughter, and she is a widow, of my sister, ELIZABETH BEDELL, each one hundred dollars." Will pro. 26 Mar 1896.

page 94. 46.2 HARRIET CHANDLER, d. p. Jun 1850-a. 7 May 1852.

46.5 SARAH R. CHANDLER, m. c. 1841 JOSEPH HAYS

46.7 CATHERINE SUSAN CHANDLER, d. 15 Apr 1896.

SEE CHAPTERS 97 AND 98 THE ADDENDA for SARAH R., CATHERINE SUSAN AND ELIZABETH CHANDLER FAMILIES.

page 95. SARAH R. CHANDLER and JOSEPH HAYS 46.5

page 99. 54.7 ABEDNIGO STEPHENS, b. 1807, Wheatfield, Twp.
m. REBECCA ELDER, d. 23 Apr. 1875, AE 60yr 3m 2d

page 108. CHAPTER 25 has been replaced with CHAPTER 111 JOHANNES
QUICK AND JANNETJE CORTREGHT

page 117. 92.1 JOHN KENNEDY (See Chapter 19)
b. 17 Apr 1778
92.2 WILLIAM CHANDLER
b. 10 Mar 1782, bpt. 6 Mar 1783 St. Joseph's, Philadelphia,
PA. MARY may have changed the name of this baby to JEREMIAH
NELSON CHANDLER.
93.0 MARY (ARMITAGE) KENNEDY, m(1) c. 1777

LDS film 382815, Part 3, St Joseph's Church Philadelphia, Bpt. 1758-1810 and Marriages 1758-1836, 3rd Series p. 48. "CHANDLER, WILLIAM of JEREMIAH and MARY CHANDLER, Protestants, born March 10, 1782 bpt. 6 March 1783, sponsors, JAMES OELLERS and CATHERINE his wife." Fourth Series, p. 162. "KENNEDY, JOHN of JOHN KENNEDY, catholic, and (his wife) MARY, protestant. Born 1778 April 17, Bpt. 1779, Sponsors: JAMES OELLERS and BARBARA GRAVES." Film 382815, Part 2, Register of St. Joseph's Church 1787-1799, p. 5. "28 Dec 1788 by Rev Frances Beeston, Banns, JACOB DURANG, catholic, widower, and MARY CHANDLER, protestant, widow, Witnesses: JOHN DURANG and CHRISTIAN FEIT."

The MARY of the two christenings is apparently the same but we have no evidence that the MARY of the BANNS is the mother of these two boys.

page 119. Kamikow, (add) "pp. 105, 152."

page 122. 108.2 BENJAMIN STEPHENS, b. 1761 PA, d. 1834 IL, DeKalb
m. ELIZABETH, d. 1834 DeKalb County, IL

108.3 WILLIAM STEPHENS, d. IN

108.4 RICHARD STEPHENS, d. IN

108.5 REBECCA STEPHENS, d. IN

page 123. PA Arch: add S5V5 p. 114-5; S5V4 p. 251

page 124-5. CHAPTER 31 replaced with CHAPTER 102

page 132. 172.3 JOHANNES (HOHUS) QUICK (See Chapter 111)
d. 6 Sep 1806
m(2) JANNETJE CORTREGHT

page 134. 176.1 m. 16 Aug 1770, d. unknown date

page 136. Line 14 "KUCHLEIN who also had served...

page 141. 186.2 BENJAMIN ARMITAGE V., d. a. Nov 1829, Trumbull Co.,
Warren, OH, m. a. 1790 MARY DRAKE
186.2.3 EPHRAIM ARMITAGE, m. MARGARET RAMSEY
186.2.3 JACOB ARMITAGE, m. 16 May 1822, PEGGY DENWIDDIE
186.2.4 ABRAHAM ARMITAGE, m. 6 Jan 1820, MARY CALDWELL
186.2.6 JULIA ANN ARMITAGE, m. JOSEPH COURTENAY

"MY ARMITAGE FAMILY," Mrs. Raymond Ralston, p. 82.

page 142. add: 187.0Y ELIZABETH, d. a. 6 Jul 1807

page 145. 320.6 ELIZABETH HICKOX, d. 9 Dec 1724

page 157. Line 9 "He settled in Maxatawney...
1st line, 2nd paragraph ...Maxatawney...

page 162. 372.3 BENJAMIN ARMITAGE III, d. 20 Jul 1789
372.A MARTHA ARMITAGE, b. 5 May 1728
372.B JOSEPH ARMITAGE, m. 19 Dec 1781 SARAH WILLIAMS
372.C JACOB ARMITAGE, d. 1788, m. REBECCA, 4 daughters

"MY ARMITAGE FAMILY," Mrs. Raymond Ralston, pp. 62-80

page 167. 642.0 DEACON JOHN PLUMB was a soldier in King Philip's
(Narrangasett) War 1675.
642.2 d. 17 Aug 1716

- page 168. 642.8 RUTH PLUMB
 m(1) 3 Jul 1706 HEZEKIAH BUNNELL, divorced 1712
 m(3) JOHN WHEELER
- JOHN NORTON AND DOROTHEA (Delete JOSEPH) 1286.0
- page 186. 744.2 JAMES ARMITAGE, d. 15 Jul 1755
 744.7 MARY ARMITAGE, d. a. 1753, m. 23 Oct 1708
- page 193. 1286.0 bpt. 5 Jun 1628 St. Michael's Cornhill, London
 1286.1 m. 24 Nov 1688, JOHN PLUMB of Milford
 1286.2 m. 3 Jan 1666, SAMUAL NORTH of Farmington
 1286.3 m. Mr. DICKENSON
 1286.7 d. 2 May 1729, m. 7 Jun 1700 HANNAH ROSE
- page 194. 287.0Z ELIZABETH CLARK, d. 5 Nov 1702, Farmington, CT
 Hickok, John U. "The Ancestors & Descendents of ELISHA
 HICKOK, 1802-1884, pp.22-3, 3 earlier gen. of Nortons.
- page 215. add: 1473.0X MARY DANE
 1473.OY BRIDGET (HENCHMAN) RICHARDSON
- page 219. 2568.0 JOHN PLUMB soldier in Pequot War and Deputy to the
 General Court from Wethersfield 1636-1642.
- page 220. SYLVESTER BALDWIN, son of RICHARD of St. Leonards, Aston-
 Clinton, County Bucks.
- page 221. RICHARD BALDWIN 5140.0
 Savage's Genealogical Dictionary (Hickok, John U.)
- page 222. 2576.0 bpt. 21 May 1582 Pitminster, County Somerset
- page 223. Last line: Stiles, H. R.
- page 249. Delete the present addenda paragraph and substitute:

A check of the 1840 census of the HENRY HECKENDORN family in Brookville, Jefferson County, and the THOMAS J. CHANDLER family in Rochester, Beaver County failed to locate a man or woman of the proper age to be designated JEREMIAH or SARAH JOHNSTON CHANDLER. In the 1840 census of Brookville, PA, the previously unidentified 15-20 year old woman is probably CATHERINE SUSAN CHANDLER, living with her sister, HARRIET and HENRY ECKENDORN. CATHERINE SUSAN married JAMES A. FULLERTON of Brookville about 1845-6. Also, in the 1840 census of the THOMAS J CHANDLER family the previously unidentified 20-30 year old woman is probably SARAH R. CHANDLER. We assume tragedy struck this family in the 1830's. We have not found the parents in any 1840 census, have not seen the mother since the 1830 census, or the father since the 1834 Tax Rolls. Two of the three daughters appear to have lived with the families of the two older married children. ELIZABETH

was last seen in the 1830 census, but where was she from then until 22 Jan 1844 when her first child was born in New Orleans?

- page 252. SAMUAL MCKINSTRY, 27 Jun 1861 -20 Jun 1879
Tombstone Hoppin', Steele, Vol. 2, p. 137.
WILLIAM MCKINSTRY, d. 25 Dec 1880, bur. Perry Memorial
Cemetary, Perry Twp. Jefferson County, PA.
- page 254. LEVI GEARHART, (1825-1916), bur. Worthville Cemetary,
Ringold Twp., Jefferson County. Tombstone Hoppin', Steele.
Vol. 2, p.71 CAROLINE, (1828-1891) bur. Worthville
Cemetary.
- page 259. ROLAND H. WINSLOW, 1864, m. ADA MAY (1867-1946) d. 1941
FLOYD WINSLOW, bur. Circle Hill Cem. Punxsutawney, PA
JAMES WINSLOW, d 14 Dec 1885
Tombstone Hoppin' Steele, Vol. 2, p. 218.
- page 260. MARY ANNA HECKENDORN, b. 9 Mar 1868, d. 23 Dec 1879.
- page 261. 22.4 (New FGS) JOHN McMURRAY
- page 269. LEWIS HAHN, b. 22 Feb 1850
CHARLOTTE HAHN, b. 27 Dec 1852 (Delete Spring Issue '83
add: Antietam Ancestors, Vol. 1, p. 32, Vol. 2, pp. 33-7
- page 281. 42.5 Revised FGS, JOHN K. WILLIAMS
- page 284. HENRY BASCOM CHANDLER, d. 23 Sep 1877.
EMMA Q. CHANDLER, m. 13 Nov 1879
HARRIET A. CHANDLER m. R. F. McILVAIN
- page 285. GOLDIE CHANDLER, b. Aug 1885 PA
- page 286. 46.1.6 Add: Annis Stultz, adopted daughter
- page 286A 46.1.3 (New FGS) HENRY BASCOM CHANDLER.
- page 286B 46.1.4 (New FGS) MARY MATILDA CHANDLER/JOHN W. ADAMS
- page 287. 46.5 (New FGS) SARAH R. CHANDLER
- page 288. 46.6 MARIA VICTORIA VIDAL, d. a. 1893 (Uncle's Codicil)
EDWARD BINDERNAGLE, d. a. 1893 (T. J.'s Codicil)
- page 289. 46.7 (New FGS) CATHERINE SUSAN CHANDLER FULLERTON
- page 295. JOHN KENNEDY, b. 17 Apr 1778 (Baptism Records)

BIBLIOGRAPHY
ERRATA and ADDENDA to VOLUME I
UPON THE SHOULDERS OF GIANTS

- Bockstruck, Lloyd, DeWitt, "Virginia Colonial Soldiers," Gen. Pub. Co. Inc. Baltimore, 1988.
- Breck, Ruth Allendorf, Ed., "The Eddy Family in America," 1968 Supplement, The Eddy Family Assoc., Inc. Middleboro, MA LDS Film 0908980 Item 2.
- Breck, Ruth Allendorf, Ed., "The Eddy Family in America," 1980 Supplement, The Eddy Family Assoc., Inc. Middleboro, MA LDS Film 1035666 Item 6.
- Eddy, Ruth Story Devereux, Comp., "The Eddy Family in America," 1930, The Eddy Family Assoc., Inc. Boston, MA LDS Film 0896573 Item 1 and 0193986.
- Eddy, Ruth Story Devereux, Comp., "The Eddy Family in America," 1950 Supplement, The Eddy Family Assoc., Inc., Boston, MA LDS Film 0908980 Item 1.
- Fullerton, Gordon, "The Fullertons of North America," Honolulu, HI, 1973.
- Green, Pat Heady, Ed., "Heady Family Newsletter," Cedar Falls, IA Vol. 1-5 and Extra Edition, Oct 1974. LDS Fiche 6047231 2/2
- Harris, Sarah McKibbin, "Descendants of Meriam Eddy," LDS Film 022326 Item 4.
- Hickok, John U., "The Ancestors and Descendants of Elisha Hickok" LDS Library 929.273 A1 No. 4770 (Pamphlet, 39 plates)
- Hickox, Joseph O., Jr., "The Hickox Genealogy Notebook," 1949. Microfilmed by LDS Branch Library, Los Angeles, CA.
- Higginson Genealogical Books, "The Stillwell Family Descendants of Nicholas Stillwell", n.a., n.d., 9 plates.
- Holman, Harry Stuart, "History of Tonoloway Baptist Church," 1980, The Printaway, Chambersburg, PA.
- Imler, Robetta and Thomas C., "Bedford County, PA Cemeteries," Vol. 8, 1st Ed. 1981, Ancestor Press.
- Kentucky Historical Assoc., "Early Kentucky Tax Records," Index Carol Lee Ford, 1984, Genealogical Publishing Co., Inc.

Kentucky Historical Assoc., "Kentucky Marriage Records," Index Carol Lee Ford, 1985, Genealogical Publishing Co., Inc.

Molsberry, Mrs. Merrill K. (Frances), Letters 24 Jan 1986 - 24 Dec 1987, 940 San Eduardo Ave., Henderson, NV 89015

Pittman, Robert K., Letter 14 Jan 1988, 1015 Lawrence Drive, Canton, IL 61520

Ralston, Mrs. Raymond (Ruby), "My Armitage Family," 1986 Closson Press, Apollo, PA.

St. Joseph's Church, Philadelphia, PA, "Baptisms 1758-1810 and Marriages 1758-1836," 3rd Series, LDS Film 382815 Part 3.

St. Joseph's Church Philadelphia, PA, "Register 1787-1799," LDS Film 382815, Part 2.

Scott, Kate M., "History of Jefferson County, Pennsylvania," Mason & Co. Syracuse, NY 1888.

Steele, Patricia M., "Who, When, and Where" Vol. 1 Jefferson County, PA Death and Marriage Records 1893-1906, 1987.

Steele, Patricia M., "Who, When, and Where" Vol. 2 Jefferson County, PA Newspaper Items 1834-1837 1854-1889, 1988.

Stillwell, James Cooper, "Notes on the Stillwell Family in England and America," LDS Film 0532224 Item 4.

Stillwell, John E., M.D., "Lt. Nicholas Stillwell and his Descendants," New York City, 1929, Vol. 1, pp. 35-90.

Stillwell, John, E., M.D., "Captain Nicholas Stillwell and his Descendants," New York City, 1930, Vol. 3, pp. 1-37.

Stillwell, William H., "Notes on the Descendants of Nicholas Stillwell the Ancestor of the Stillwell Family in America," 1883, E. W. Nash, NYC, NY. LDS Film 564334 Item 1.

Tipton, E. M. and Ema L., "Marriages and Obituaries from the New Orleans Christian Advocate, 1980, Tipton Pub. Co., Bossier City, LA

Yoder, Don, "Pennsylvania Vital Records," Gen. Pub. Co., Baltimore, MD, 1983.

Warren and Co., "History of Beaver County, PA," 1888, Warren and Co., Philadelphia and Chicago.

Weyand and Reed, "Beaver County PA Centennial Directory," 1876, Reprinted 1982 for Tri-State Genealogical Society.

CHAPTER 97

THOMAS JOHNSTON CHANDLER AND ELIZA JANE SHERMAN

THOMAS JOHNSTON CHANDLER the son of JEREMIAH NELSON CHANDLER and SARAH JOHNSTON was born 17 Aug 1807 in Bedford County, PA. The family moved to Alexandria, Porter Township, Huntingdon County, PA about 1815. At an early age he learned the trade of silversmith, then that of tailor until he found it injurious to his health. He then commenced the study of dentistry.

He married ELIZA JANE SHERMAN 28 Aug 1829 in Huntingdon County. She was the daughter of THOMAS and HATTIE STEARNS SHERMAN. In the 1830 census for Alexandria we find them living next door to his uncle, JOHN KENNEDY. Prothonotary records indicate that a Dr. CHARLES CORYELL sued THOMAS for \$230 for lessons, presumably in dentistry. The suit with help from friends in Alexandria was discontinued 19 Jan 1835. At about this time THOMAS moved his family of three children to Bridgewater, Beaver County, PA on the banks of the Ohio River and opened his dental office. This chapter is a description of the families of his children.

WILLIAM JOHNSTON CHANDLER, b. 10 Sep 1830, married (1) MARTHA WINSLOW, the daughter of Judge JAMES WINSLOW of Punxsutawney, PA. He learned dentistry from his father and served as a Surgical Dentist during the Civil War. About 1884 he married (2) Mrs. SARAH E. CAMPBELL and practiced dentistry in Jefferson County, PA.

The second son, HENRY BASCOM CHANDLER, b. c. 1834 in Alexandria also studied dentistry under his father. In 1859 as a Surgeon Dentist he opened his practice at 16 Victory Street, New Orleans, LA. On 26 Jun 1859 he was married to EUGLENNE (USALINE or JULIAN) DUSELOH by Rev. ROBERT J. HARP of the Moreau Street Methodist Church. Their oldest son born 1860, HENRY P. CHANDLER, appears in the 1870 census for 7th Ward New Orleans with his parents but also in his grandfather's family in Rochester, PA. He enlisted 15 Jun 1861 in Co. B, 21st Louisiana Infantry as a Second Lt. but resigned his commission 20 Aug 1861. He apparently enlisted for the war in Butler County, Alabama in Co. D, 61st Alabama Infantry. He was taken prisoner at Petersburg, VA in Apr 1865 and released from Point Lookout, MD in June. His Oath of Allegiance was signed with his mark but we know from Army Pay Vouchers that he could write his name. The 1870 census lists him as a cotton sampler, not as a dentist. This suggests that an injury to a hand or arm prevented his continuing the practice of dentistry. He died 23 Sep 1877 and his wife died 12 Jul 1892. Both are buried in New Orleans.

The third son, HARRISON JOHNSTON CHANDLER, was born 4 Sep 1840 in Rochester, PA. He studied dentistry with his father. He practiced in New Orleans in the winter of 1860-1 but returned home and enlisted in Co. F, 10th Pennsylvania Infantry and later in Co. K, 76th PA

Volunteer Infantry. He married 20 Sep 1869, MARY ADA W. CRITCHLOW and practiced dentistry in Rochester, PA.

MARY MATILDA CHANDLER, Tillie, born 1837 in Rochester, PA married Dr. JOHN W. ADAMS, 1 May 1859 by Rev. ROBERT J. HARP of the Moreau Street Methodist Church. He was a student of Dr. T. J. CHANDLER and opened his office at 189 Canal Street in New Orleans in 1859. In the 1860 census THOMAS J. CHANDLER is enumerated with the JOHN W. ADAM's family in New Orleans and also with his family in Rochester, PA. In 1860 four members of this family were living or visiting in New Orleans.

Six more daughters were born to this family. HARRIET A. CHANDLER married Mr. McILVAIN of Rochester. LILLIAN and LARONKA died young, JOSEPHINE married Mr. WELSH of Rochester. CLARA married a Mr. RAMSEY and died in New York City. EMMA Q. CHANDLER married the postmaster, WILLIAM H. BLACK, and eventually moved to Arizona. MARY C. PITMAN, an adopted daughter, married CYRUS V. SHALLENBERGER of Rochester.

Since HARRIET CHANDLER HECKENDORN and THOMAS JOHNSTON CHANDLER were siblings we would expect similarity in thought as evidenced by the names of their children.

HARRIET had a HENRY B. HECKENDORN.
THOMAS had HENRY BASCOM CHANDLER.

HARRIET had a THOMAS J. HECKENDORN with the J. for JOHNSTON and her oldest son JOHN N. HECKENDORN was probably named for her father JEREMIAH NELSON CHANDLER.

THOMAS J. CHANDLER was active in the Prohibitionist Party, the Good Templars and the Methodist Church. His will indicated that he had been very successful in business. He was generous to various charities and the members of his family but he was a domineering parent who cut off one daughter because she went against his wishes. In all he wrote five codicils to his will in the last fifteen years of his life and rewarded or punished various members of his family. He remembered his living sisters and the surviving heir of ELIZABETH CHANDLER VIDAL with small bequests. He ignored the descendants of his sister HARRIET HECKENDORN. He and his wife are buried in the Lacock Cemetery in Rochester, PA. He died 9 Mar 1896.

REFERENCES

Family Groups:

THOMAS JOHNSTON CHANDLER-ELIZA JANE SHERMAN	46.1
WILLIAM JOHNSTON CHANDLER-MARTHA WINSLOW	46.11
HENRY BASCOM CHANDLER-JULIAN DUSELOH	46.13
MARY MATILDA CHANDLER-JOHN W. ADAMS	46.14
HARRISON JOHNSTON CHANDLER-MARY ADA W. CRITCHLOW	46.16
JEREMIAH NELSON CHANDLER-SARAH JOHNSTON	46.0

THOMAS J. CHANDLER Will, Vol. K, pp. 301-6, Beaver County, PA

Warren & Co., op. cit. pp. 748, 758.

Chandler Reunion Committee, op. cit. pp. 685-6

Weyand & Reed's, op. cit. p. 304

Scott, Kate M., op. cit. p. 748

"Daily Picayune Times, New Orleans," obit. 30 Sep 1877, p. 10 col. 2;
13 Jul 1892, p. 4, col. 7, 11 Feb 1921, p. 2, col. 6

Tipton, E. M. & Ema L., op. cit. marriages: 29 Jun 1859 p. 3, col. 4;
4 May 1859, p. 3, col. 3.

National Archives, Compiled Military Service Records of the
Confederate Army Volunteers: LA M320, AL M311.

1830 PA, Huntingdon County, Alexandria Borough, p. 104

1840 PA, Beaver County, Bridgewater Borough, p. 116 line 19, listed as
Y. J. CHANDLER.

1850 PA, Beaver County, Rochester Borough, p. 013, #141-151

1860 PA, Beaver County, Rochester Borough, p. 236, #678-708 p. 51,
#625-578

1870 PA, Beaver County, Rochester Borough, p. 308, #175-192 Jefferson
County, Punxsutawney Borough, p. 287, #16-16 Beaver County,
Rochester Borough, p. 307B, #162-172

1880 PA, Beaver County, p. 401, #78-86
Beaver County, Rochester Borough, #21-27

1900 PA, Jefferson County, Big Run Borough, Vol. 52, E.D. 57 Sheet 9,
#165-168

1900 PA, Jefferson County, Punxsutawney Borough, Vol. 52, E.D. 120,
Family 282 and 130

1900 PA, Beaver County, Rochester Borough, Vol. 32, E.D. 45, #12-12

1910 PA, Beaver County, Rochester Borough, E. D. 51, #141-154

1860 LA, New Orleans, Ward 7, p. 453 and p. 598

1860 LA, New Orleans, Ward 9, p. 803, #3294-4913

1870 LA, New Orleans, 7th Ward, p. 598

CHAPTER 98

SARAH R. CHANDLER-JOSEPH HAYS
ELIZABETH CHANDLER-JOSE MANUEL VIDAL
CATHERINE SUSAN CHANDLER-JAMES ALEXANDER FULLERTON

This chapter is a compilation of the data of the above three families, descendants of JEREMIAH NELSON CHANDLER and SARAH JOHNSTON. THOMAS JOHNSTON CHANDLER's family is described in Chapter 97. The family of HARRIET CHANDLER HECKENDORN is described in Chapter 11. The parents, JEREMIAH NELSON CHANDLER and SARAH JOHNSTON are described in Chapter 19. Two sons listed in the 1820 and 1830 census have not been found. It is not known whether they died young or have not been found after 1830.

In ERRATA the revised Addendum to Chapter 19, page 249 indicates that a dramatic change took place in this family. The last known reference to SON Y, to ELIZABETH and to their mother, SARAH, is in the 1830 census. JEREMIAH NELSON is found in the Tax Rolls of Alexandria, PA as late as 1834 then he too disappears. In late 1834 or early 1835 THOMAS JOHNSTON CHANDLER moved his family of ELIZA JANE and their three children to Bridgewater, PA. In the 1840 census the unidentified 20-30 year old woman living with the THOMAS JOHNSTON CHANDLER family is probably SARAH R. CHANDLER, who married JOSEPH HAYS of Allegheny County about 1841. In the same census the unidentified 15-20 year old woman living with HARRIET CHANDLER HECKENDORN in Brookville, PA is probably CATHERINE SUSAN CHANDLER, who married JAMES ALEXANDER FULLERTON in Brookville c. 1846.

ELIZABETH CHANDLER's marriage to JOSE MANUEL VIDAL was blessed in the Cathedral in New Orleans 17 Apr 1848. She a Protestant, and he a catholic would have been married in a civil ceremony c. 1843. ELIZABETH was born in Alexandria c. 1822 and died 11 Dec 1861. JOSE died 22 Jun 1867 leaving three young ladies born between 1844 and 1849. Little is known of MARIA VICTORIA, but ROSALIA died at age 27 leaving a 6 year old daughter, JOSEPHINE. ROSALIA's obituary requests Rochester, PA and Mobile, AL to copy. This suggests that ELIZABETH may have spent some time in Mobile, AL during the period when she was missing. ELIZABETH and JOSE are buried in the vault of the Portuguese Society of New Orleans in the St. Louis Cemetery. MANUELA VIDAL BINDERNAGEL and ROSALIA VIDAL HEMEL are buried in St. Vincent De Paul Cemetery, New Orleans.

SARAH R. CHANDLER born Jan 1818 in Alexandria married JOSEPH HAYS of Allegheny County, PA about 1841. JOSEPH was a cigar maker born in New Brunswick. They lived on Lacock Street, 4th Ward, Allegheny City in the 1850 and 1870 census but moved to Pittsburgh, and lived at 263 1/2 5th Avenue in the 1880 census. She has not been found in the 1900 or 1910 census, although she is remembered in the Will (3rd Codicil) of her brother, T. J. CHANDLER. JOSEPH is listed as a Tobacconist in

the City Directories of 1881 (5th Ave) and 1883 (Forbes Ave. 7th Ward). Their five sons are all listed in various census schedules as either cigar makers or tobacconists.

CATHERINE SUSAN CHANDLER born c. 1825 in Alexandria, PA was living with her sister HARRIET CHANDLER HECKENDORN in the 1840 census, and married c. 1846 JAMES ALEXANDER FULLERTON of Brookville, PA. They had nine children listed in Catherine's Will. A description of the family appears in "The Fullerton's of North America" but it contains serious errors. The census records and the wills of CATHERINE and her oldest son, JAMES DOWLING FULLERTON, are more reliable. She died 15 Apr 1896. JAMES was listed in 1860 as a tenant farmer, in 1870 as a laborer and in 1880 as a molder.

REFERENCES

Family Groups:

SARAH R. CHANDLER-JOSEPH HAYS	46.5
ELIZABETH CHANDLER-JOSE MANUEL VIDAL	46.6
CATHERINE SUSAN CHANDLER-JAMES ALEXANDER FULLERTON	46.7
THOMAS JOHNSTON CHANDLER-ELIZA JANE SHERMAN	46.1
JEREMIAH NELSON CHANDLER-SARAH JOHNSTON	46.0

CATHERINE SUSAN FULLERTON Will, Vol. 8, p. 326, Jefferson Co. PA

JAMES DOWLING FULLERTON Will, Elk County, PA, Estate 90.

Fullerton, Gordon, op. cit. p. 232

1850 PA, Jefferson County, Brookville, Roll 786, p. 146, #921-923

1860 PA, Jefferson County, Rose Twp., Roll 245, p. 344, #130-130

1870 PA, Jefferson County, Brookville, Roll 1352, p. 182A, #89-94

1880 PA, Jefferson County, Brookville, Roll 1136, p. 5B, # 87-87

1850 PA, Allegheny Co., Allegheny City, Roll 744, p.207, #561-599

1870 PA, Allegheny Co., Allegheny City, Roll 1291, p.383, #622-701

1880 PA, Allegheny Co., Pittsburgh, Ward 7, 263 1/2 5th Ave., T-9,
Roll 1092, p. 266

Birth Certificate New Orleans, VICTORIA VIDAL, born 27 Mar 1849,
recorded 20 May 1852.

"New Orleans States," (obit) 6 May 1874, p. 6, col. 4. Succession
#32,767, Orleans Parish, LA (Vidal).

Ltr. Archdiocese of New Orleans to Anne Wright Williams, 14 Feb 1980,
birth, baptism and marriage record Jose Manuel Vidal Family

CHAPTER 99

JAMES McFEETERS AND MARTHA

JAMES McFEETERS, b. a. 1755 (1800 census), married MARTHA, a. 1777. They were the parents of at least twelve children. He is probably the son of JOHN McFEETERS and his wife JANE (JEAN) SCOTT of Chester County, PA.

In 1779 he was on the Tax Roll for Lack Township, Cumberland County, PA with 2 horses and 2 head of cattle. Lack Township was formed in 1754 as part of Cumberland County and includes the Tuscarora Valley. He served in the 5th Company, Captain Andrew Farrier, 7th Battalion Cumberland County Militia on 1 May 1780 and 1 May 1781. He served a tour of active duty 1 Aug 1780.

In 1783 he was on the Tax Roll for Shirley Township, Bedford County, PA. Shirley was formed c. 1784 while part of Bedford County. When Huntingdon County was erected in 1787 from Bedford County, Shirley Township, which borders Lack and Dublin Townships became part of Huntingdon County. In 1788 he was on the Tax Roll for this township with 100 acres, 2 horses and 2 cows. He warranted 100 acres in 1787 in Bedford County. In 1786 and 1788 he was on the Militia Roll for Huntingdon County. He appears in the 1790 census, 1-1-5, with one son under 16 and five females. In 1791 he was living in the Tuscarora Valley and Supervisor for Dublin Township, Huntingdon County. In 1798 he was Overseer of the Poor for this Township. In the 1800 census he was in Dublin Township, 21101-11200-00. In 1796 he warranted 215 acres and in 1808 92.77 acres in Huntingdon County. In 1821 he was Supervisor for Tell Township. Tell Township was formed from a portion of Dublin Township in 1810.

He prepared his will, 17 Mar 1828, which was proven 14 Jun 1828 when MARTHA renounced and SAMUEL McFEETERS received Letters of Administration. JAMES gave small bequests to ten children by name and to three grand-daughters: MARGARET PATTERSON, POLLY PATTERSON and ELIZABETH WATSON, we assume heirs of two deceased daughters.

"I give unto my beloved wife, MARTHA McFEETERS, my black mare with foal, with food, feed and summer pasture; one feather bed and bedding; one-half of the house and kitchen furniture; comfortable food and raiment during her natural life; two rooms in the dwelling house where we now live, the back room on the first floor and the front room on the second floor and provided with a sufficiency of firewood chopped and laid on the hearth."

"to my daughter, NANCY CAMPBELL, eight dollars to be paid in one year after my death."

"to my daughter, MARGARET NEELY, eight dollars, to be paid within two years after my decease."

"to my son, JOHN McFEETERS, four dollars three years after my decease."

"one dollar to each of my grandchildren: MARGARET PATTERSON, POLLY PATTERSON and ELIZABETH WATSON, four years after my decease."

"to my son, ROBERT McFEETERS, one bed and bedding, his maintenance in food and raiment, my body clothes with hats and shoes, he shall live with my son, SAMUEL, as long as he shall see cause to keep him and give him good treatment, and no man shall take him without permission of my son, SAMUEL."

"to my daughter ELINER McCONNEL, one cow, two years after my decease."

"to my son WILLIAM McFEETERS, two dollars."

"to my son JAMES McFEETERS, one cow in two years."

"to my daughter ELIZABETH CLARK, one cow she now has."

"to my son SAMUEL McFEETERS, two of my horses, horsegear, plow and harrows, one bed and bedding."

"to my daughter HANNAH McFEETERS, two cows and one steer."

"for the use of my son, SAMUEL McFEETERS, I give my real estate as follows..."

SAMUEL received a total of 392 acres with the stipulation that he was to pay the legacies and take care of ROBERT. In the 1830 census SAMUEL is listed as head, although MARTHA and ROBERT are in his household. In the 1840 census, contrary to JAMES' Will, ROBERT is living with MARTHA next door to SAMUEL. MARTHA is dead before the 1850 census and ROBERT (listed as insane by the Census Enumerator) is living again with SAMUEL, NANCY and their nine children.

Three of the older sons: JOHN, WILLIAM and JAMES S. moved to Indiana County, PA, starting in 1816. SAMUEL remained in Tell Township until 1861 and was Supervisor in 1836. He and NANCY, taking ROBERT with them, moved to East Providence Township, Bedford County. SAMUEL, NANCY and ROBERT are buried in Mt. Zion Cemetery, Breezewood, Bedford County, PA. The children are listed in the estimated order of their birth and not in the order they appear in the will.

REFERENCES

- 48.0 JAMES McFEETERS
b. a. 1755
d. a. 14 Jun 1828, Tell Township, Huntingdon County, PA
m. a. 1777 MARTHA
- 48.1 NANCY ANN McFEETERS
b. 19 Jul 1777, Cumberland County, PA
d. 16 Mar 1849
m. 8 may 1798, JAMES CAMPBELL, b. 5 Jul 1772
- 48.2 JOHN McFEATERS (See Chapter 12, 24.0 and ERRATA)
b. 30 Dec 1779, Lack Township, Cumberland County, PA
d. 16 May 1860, Cherry Hill Township, Indiana County
m. 9 Nov 1802, HANNAH CAMPBELL, Path Valley Presby. Ch.
- 48.3 Daughter "X", b. est. 1781 Cumberland County, PA.
m. MR. PATTERSON, Daughters MARGARET and POLLY
- 48.4 Daughter "Y", b. est. 1783 Bedford County, PA
m. MR. WATSON, Daughter ELIZABETH WATSON
- 48.5 MARGARET McFEETERS, b. est. 1785 Bedford County, PA
m. 1802 JOHN NEELY
- 48.6 WILLIAM McFEATERS
b. 16 Mar 1788, Huntingdon County, PA
d. 4 Jun 1870, Indiana County, PA
m. MARGARET CAMPBELL
- 48.7 ROBERT McFEATERS
b. c. 1791, Huntingdon County, PA
d. 13 Apr 1867, Bedford County, PA, Single
- 48.8 ELINOR (ELINER) McFEETERS
b. est 1793, Huntingdon County, PA, m. MR. McCONNEL
- 48.9 JAMES S. McFEATERS
b. 13 Nov 1795, Huntingdon County, PA
d. 13 Sep 1844, Indiana County, PA
m. 24 Dec 1829 REBECCA CRESSWELL
- 48.A ELIZABETH McFEETERS
b. est 1801, Huntingdon County, PA, m. MR. CLARK
- 48.B HANNAH McFEETERS, b. est 1804,
- 48.C SAMUEL B. McFEATERS

- b. 28 Jan 1806, Huntingdon County, PA
- d. 15 Jan 1881, Bedford County, PA
- m. NANCY S. CLARK, 1806-1876, d. Bedford County, PA

49.0 MARTHA

- b. 1750-1760 (1830 Census)
- d. 1840-1850 (not in 1850 Census)

Family Groups:

JAMES McFEETERS AND MARTHA	48.0
JOHN McFEETERS AND HANNAH CAMPBELL	24.0
JOHN McFEETERS AND JANE (JEAN) SCOTT	96.0
WILLIAM CAMPBELL AND HANNAH	50.0

PA Arch: S3V20 p. 187 Tax Lack Twp. 1779
 PA Arch: S3V22 pp. 246, 301, 349 Tax Shirley Twp. 1783
 PA Arch: S3V23 pp 682, 731, Militia Rolls 1 May 1780-1
 PA Arch: S6V3 pp.289, 443, Militia Roll Huntingdon Co. 1786-8
 PA Arch: S3V25 pp 575, 742, 743 Warrants 100 A Bedford, 1787 215 A,
 Huntingdon, 1796, 92.77 A Huntingdon, 1808
 PA Arch: S5V6 pp. 483, 487, Tour of Duty 1 Aug 1780

Will: JAMES McFEETERS, Book 3, pp. 250-1, Tell Township, Huntingdon
 County, PA

Yoder, Don, op. cit. Vol. II, p. 476 (Marriage)

Africa, J. S., op. cit. pp. 267, 367.

1790 PA, Huntingdon County, JAMES McFEETERS 1-1-5-0-0, p. 123
 1800 PA, Huntingdon County, Roll 40, p. 143
 1810 PA, Huntingdon County, Dublin Twp., Roll 51, p. 011
 1820 PA, Huntingdon County, Tell Twp., Roll 104, p. 013
 1830 PA, Huntingdon County, Tell Twp., Roll 166, p. 037
 1840 PA, Huntingdon County, Tell Twp., Roll 145, p. 251
 1850 PA, Huntingdon County, Tell Twp., Roll 784, p. 263

CHAPTER 100

WILLIAM CAMPBELL AND HANNAH

WILLIAM CAMPBELL is possibly the emigrant and progenitor of this branch of the CAMPBELL family in Pennsylvania. Whether the family emigrated from North Ireland, or directly from Scotland has not been established, but the family is Scottish. He was born a. 1755 (1800 census), and married HANNAH probably between 1765 and 1770. During the Revolutionary War he served in the Cumberland County Militia of Pennsylvania. He completed one tour of duty of eight weeks and three days commencing 1 Sep., 1780 under the command of Andrew Ferrier in the 7th Battalion. He served in the 6th and 7th Company of that Battalion.

My grandfather WILLIAM CAMPBELL McFEATERS (Chapter 4), the son of MARK McFEATERS (Chapter 7) was probably named for his great-grandfather. The earlier generations of the McFEATERS family did not use the given name of MARK. HANNAH CAMPBELL McFEATERS named her son MARK, for her brother, MARK CAMPBELL. The WILLIAM CAMPBELL family in Fannett Township, Cumberland County (Franklin County after 9 Sep 1784), lived in Path Valley. Over the ridge in the Tuscarora Valley in Lack Township, Cumberland County was the JAMES McFEATERS family in 1779. Two of WILLIAM CAMPBELL'S children married two of JAMES McFEATERS' children, viz: JAMES CAMPBELL/NANCY ANN McFEATERS and JOHN McFEATERS/HANNAH CAMPBELL.

On 14 November 1803, WILLIAM, very sick and weak in body, wrote his will (proven 10 Apr 1806). "I give and devise to my loving wife Hannah the house we live in and all the plenishings (sic) therein together with one dun horse and what harness _____ her _____. I declare at this time with the thirds of the benefits of the farm I now live on. I give and bequeath to my son JOHN the tract of land he now lives on. I give and bequeath to my son John the tract of land he now lives on in Fannet (sic) Township with giving his mother ten bushels of wheat and ten bushels of corn yearly during her natural life time. The farm I now live on I give to my two sons WILLIAM and MARK to be equally divided amongst them and they are to cut and provide fire-wood for their mother during her life time. I give to my two sons ANDREW and JAMES that tract of land they now live on in Huntingdon County to be equally divided betwixt them. With respect to my daughters: CATHERINE, ELIZABETH, and HANNAH. I give to CATHERINE her full share except twelve head of sheep that is hers. I give to my daughter ELIZABETH her bald horse and the two cows and calfs that she claims together with her bed and bedding and saddle and one bible. I give unto my daughter HANNA (sic) one bible as I have given her full share heretofore. And lastly I nominate constitute and appoint my two sons WILLIAM CAMPBELL and MARK CAMPBELL to be Executors of this my last will and testament hereby revolkin (sic) all other wills..." Witnesses were SAMUEL GAMBLE, THOMAS WILSON, and JAMES WALLACE. WILLIAM then signed with his mark. Proven 5 Apr 1806 when THOMAS WILSON appeared

and 10 Apr 1806 when SAMUEL GAMBLE took the oath and WILLIAM CAMPBELL, Executor was sworn to administer the will.

"In the name of God Amen. This twelfth day of August eighteen hundred and fourteen I HANNAH CAMPBELL wife of WILLIAM CAMPBELL, deceased, of Franklin County, Fannet (sic) Township and State of Pennsylvania being very sick and weak in body but of perfect mind and memory thanks be to God for the same do make and ordain this my last will and testimony principally and first of all I commit my soul into the hands of Almighty God that givith it and my body to the earth to be buried in decent Christian burial at the discretion of my Executor. I give and devise and dispose of in the following decision and form viz. I give to my son JOSEPH CAMPBELL one rug and sheet, to CATHERINE FLEMING one bed and bedding, to HANNAH McFEATERS one bed and bedding, and to my grand daughters who have been named for me I divide my clothing apparel equally, to WILLIAM CAMPBELL, my oldest son whom I make my Executor I give the whole remainder goods and chattels and whatsoever I devise by law _____ by him to be possessed and enjoyed and do hereby all the ratifying and confirming this to be my last will and testament as ..." Signed in the presence of SAMUEL GAMBLE and JOSEPH WILSON. HANNAH signed with her mark. On 17 Aug SAMUEL GAMBLE appeared and proved the will and on 25 Aug JOSEPH WILSON appeared and was sworn.

These two wills establish that this is the CAMPBELL family from which my great-great-grandmother, HANNAH CAMPBELL McFEATERS descended.

50.0 WILLIAM CAMPBELL

- b. a. 1755
- d. a. 10 Apr 1806
- m. HANNAH

50.1 WILLIAM CAMPBELL, Executor, living in Fannett Township.

50.2 JOHN CAMPBELL, living in Fannett Township, Franklin Co.

50.3 MARK CAMPBELL, Executor, living in Fannett Township.

50.4 ANDREW CAMPBELL, living in Huntingdon County, PA
d. ca. 1813-4

50.5 JAMES CAMPBELL, living in Huntingdon County, PA
b. 5 Jul 1772
d. 16 May 1843(5)
m. 8 May 1798 NANCY ANN McFEATERS, d. 16 Mar 1849

50.6 CATHERINE CAMPBELL, m. Mr. FLEMING

50.7 ELIZABETH CAMPBELL

50.8 HANNAH CAMPBELL (See Chapter 12)
b. 12 Feb. 1780 Fannett Township, Cumberland County, PA
d. 7 Jan 1855 Indiana County, PA
m. 9 Nov 1802 Path Valley Presbyterian Church. JOHN
McFEATERS.

51.0 HANNAH, d. a. 17 Aug 1826 Fannett Twp. Franklin Co. PA

REFERENCES

Family Groups

WILLIAM CAMPBELL AND HANNAH	50.0
HANNAH CAMPBELL AND JOHN McFEATERS	24.0

PA Arch: S5V4 Depreciation Pay, pp. 281, 622

PA Arch: S5V6 Tours of Duty, pp. 483-7, 618, 680

Will Book B, pp. 287-8 WILLIAM CAMPBELL, Fannett Twp., Franklin
County, PA, proven 5 Apr 1806 (LDS Film 0323864)

Will Book B, pp. 209-811 HANNAH CAMPBELL, Fannett Twp., Franklin
County, PA, proven 17 Aug 1826 (LDS Film 0323865)

Yoder, Don, op. cit. Vol. II, p. 476 (marriage)

1790 PA Franklin County, WILLIAM CAMPBELL, 5-1-4-0-0

1800 PA Franklin County, p. 937, WILLIAM CAMPBELL 00101-20101-00

CHAPTER 101

JOHN McFEATERS AND JANE SCOTT

JOHN McFEATERS died intestate a. 7 Sep 1762. JANE (JEAN) SCOTT McFETERS (McFETTERS, McFEETERS) and SAMUEL SCOTT were appointed administrators of the estate. However the final filing of the account is listed for 28 Aug 1784. The estate was estimated at 1500 pounds sterling. SAMUEL SCOTT was probably either an uncle or a cousin of JANE (SCOTT) McFEETERS.

In the Gilbert Cope Collection, Chester County, PA Tax Rolls, Genealogical Society of Pennsylvania we find him listed on the following Tax Rolls under various spellings.

John McPeters	Edgmont Township	1734	1s 6d
John Mcfeeters	Edgmont Township	1735	1s 6d
John Mcffeeters	Edgmont Township	1737	1s 6d
John Mcfeters	Edgmont Township	1739	1s d
John McFeeters	W. Nantmeal Township	1740	1s 6d
Jno Mcffeters	W. Nantmeal Township	1747	3s d
John Mcfeheters	W. Nantmeal Township	1749	5s d
John Mcfeeters	W. Nantmeal Township	1750	2s d
John McFeeters	W. Nantmeal Township	1753	3s 6d
John McFeeters	W. Nantmeal Township	1754	3s 9d
John McPheters	W. Nantmeal Township	1756	4s 9d
John McFeeters	W. Nantmeal Township	1757	1£ 1s 6d
Jno Mcfeeters	W. Nantmeal Township	1758	1£ 1s 6d
John McFeeters	W. Nantmeal Township	1760	1£ 9s 9d
Widow McFeeters	W. Marlborough Township	1762	7s 9d

JOHN never secured the patent to this land in Chester County. A map available from the Chester County Historical Society reputed to be of 1788 shows "JOHN McFETTERS, 183 acres in Springton Manor", in West Nantmeal Township. However, at this time the Penn Proprietors instructed their land agents not to sell land in these eastern counties to the Scot-Irish. Instead they were encouraged to either go to the western frontier or emigrate south.

ANDREW SCOTT in his will (East Fallowfield Twp., Chester County, PA) gave three pounds to "my well beloved daughter, JEAN McPHETRICH". The will was written 6 Apr 1776 but not proven until 23 Feb 1784 (Chapter 103).

96.0 JOHN McFEETERS

b. EST. 1710

d. a. 7 Sep 1762, West Marlborough Township, Chester County

m. JANE (JEAN) SCOTT

96.1 JAMES McFEETERS (See Chapter 99)
b. a. 1755
d. a. 14 Jun 1828
m. a. 1779 MARTHA

96.2 ANDREW McFEETERS
b. Mar 1761, Chester County, PA
d. 1840, Dallas County, MO
Rev. Veteran, PA and NC, S16950

97.0 JANE SCOTT
b. ?
d. ?

REFERENCES

Family Groups:

JAMES McFEETERS AND MARTHA	48.0
JOHN McFEETERS AND JANE SCOTT	96.0

Chester County, Tax Lists, M, 1747-1763, Gilbert Cope Collection
Genealogical Society of Pennsylvania

Chester County, Tax Lists K-M, 1693-1740, Gilbert Cope Collection
Genealogical Society of Pennsylvania

Chester County Wills and Administrations Index (LDS Film 5116, Part
3), Surnames I-O, Genealogical Society of Pennsylvania

Chester County, PA Administrations, 1714-1844, Genealogical Society of
Pennsylvania

Chester County, PA Abstracts of Wills, Vol. 2, 1758-1777, Genealogical
Society of Pennsylvania

ANDREW SCOTT, Will, 23 Feb 1784, No. 3541, Chester County, PA.

CHAPTER 102

JOSEPH PITMAN SR. REBECCA GRAHAM, AND MARY ANN

JOSEPH PITMAN is reported to have been born in New Jersey in 1753 and moved to Bedford County, PA with his parents before the Revolutionary War. He served in the Bedford County Militia and as a Ranger of the Frontier 1778-1783.

He married REBECCA GRAHAM ca. 1775, the daughter of Lt. Col. JAMES GRAHAM and ELIZABETH STILLWELL. Indentures in the Bedford County Deed Books indicate that MIRIAM, JOSEPH JR., and BENJAMIN inherited "Ranger's Venture" as heirs of their mother, "REBECCA, deceased daughter of JAMES GRAHAM, deceased", by his will, proven 12 Jun 1779. They secured possession following the death of their grandmother, ELIZABETH, d. 3 Oct 1804. They in turn sold these lands in Bedford County to their uncle, MOSES GRAHAM, in 1806 and 1807. REBECCA died sometime after the birth of JOSEPH JR. ca. 1783, and prior to the sale of land inherited by her brother, JAMES GRAHAM JR., who sold it to his oldest brother, MOSES GRAHAM, 16 Mar 1786. Militia service records indicate that JOSEPH served by substitution in 1783. He appears on the Militia Rolls for Bethel Township, Bedford County as late as 1789 and he requested payment in 1790 for two months service under Captain James Warford, his wife's uncle.

JOSEPH PITMAN SR. appears in the 1790 census in Bedford County, PA, 1-1-2. This does not match the number of his children, but some might have been living with their grandmother, ELIZABETH. JOSEPH eventually moved to Nelson County, KY. He is reported on the tax rolls as early as 1792. It is possible that he never moved to Indiana County PA, in which case it was his son, JOSEPH JR. who appeared on the tax rolls there in 1806 and 1807. The 1810 census is inconclusive. It shows a JOSEPH PITMAN (00001-00100) in Wheatfield Township, Indiana County, PA, over 45 years old with a young woman 16-26 years of age. These data fit neither man perfectly, but come closer to fitting JOSEPH JR., who was ca. 27 at this time, and the age difference could have been due to a careless mark in the wrong column by a census taker.

JOSEPH SR. married MARY ANNE and they raised a large family of seven more children in Nelson County, KY. He was generous in his will (proven 11 Jun 1827) to MARY ANNE and ten of his eleven children. The heirs of MIRIAM PITMAN STEPHENS, who died 18 Dec 1809, are not mentioned. His sons SAMUAL and ALLEN PITMAN were executors. He granted \$50 each to JAMES, SAMUEL, and REBECCA; \$30 each to JOSEPH JR. and BENJAMIN; and \$20 each to ANNA, NANCY and ANDREW. SANFORD and ALLEN had received his help prior to his death.

A deed, dated 13 Aug 1829 indicates the heirs of JOSEPH PITMAN are selling land, 189 acres on the waters of Ashes Creek, Nelson County,

KY, to ASA COOMES. It was signed by: MIRIAM PITMAN, REBEKAH WILSON and her husband, JOHN WILSON, SAMUEL PITMAN, ANDREW PITMAN and his wife BETSEY, NANCY DUGAN and her husband HENSON DUGAN, SANFORD PITMAN and his wife, BETSEY, ALLEN PITMAN and his wife, ELLEN. Here we find the widow listed as "MIRIAM", while in the will she was MARY ANNE. Phonetic spelling as used at that time makes it difficult to ascertain the true name of JOSEPH'S second wife.

JOSEPH JR., BENJAMIN, and MIRIAM remained in Indiana County, PA. JOSEPH JR. appears as late as the 1840 census, but BENJAMIN moved to Knox County, Ohio in 1812 with the family of his father-in-law, ABEDEGO STEPHENS. JAMES apparently moved to KY with his father and the other children probably were born in Kentucky.

110.0 JOSEPH PITMAN SR.

- b. 1753, New Jersey
- d. a. 11 Jun 1827, Nelson County, KY (probate)
- m. (1) ca. 1775 REBECCA GRAHAM, Bedford County, PA
- (2) ca. 1784-1794 MARY ANNE (possibly MARIAN or MIRIAM)

110.1 MIRIAM PITMAN (Chapter 21)

- b. ca. 1777, Bedford County, PA
- d. 18 Dec 1809, Indiana County, PA
- m. 1793, SAMUAL STEPHENS, Morrison's Cove, Bedford Co.

110.2 JAMES PITMAN

- b. ca. 1777-8, Bedford County, PA
- d. 2 Dec 1863, Paoli, IN
- m. 10 Aug 1797, RACHEL McGRUE, Nelson County, KY

110.3 BENJAMIN PITMAN

- b. 1 Apr 1780, Bedford County, PA
- d. 21 Apr 1864, Plymouth, Cerro Gordo County, IA
- m. (1) 1802, SARAH STEPHENS, d. 2 Aug 1818
- (2) JEMIMA (DeWITT) SWIFT, d. c. 1833, MI
- (3) POLLY (WHITAKER) JAMES, d. IA

110.4 JOSEPH PITMAN JR.

- b. ca. 1783, Bedford County, PA
- d. p. 1840 Census
- m. (1) REBECCA STEPHENS
- (2) ESTER McCOUNCE/McCOUNAC
- (3) EVA EARHART

110.5 SAMUEL PITMAN

- b. a. 1794, Nelson County, KY (1810 Census)
- m. (1) 8 Dec 1814, MARY (POLLY) MUGG, d. a. 13 Aug 1829
- (2) 10 Jul 1832, LUCA JONES

110.6 REBECCA PITMAN

b. ca. 1794-6, Nelson County, KY (1810 Census)
m. 1 Jan 1811, JOHN WILSON

110.7 ANNA PITMAN

b. ca. 1798, Nelson County, KY
m. 29 Jun 1815, ELI MILLS, Nelson County, KY

110.8 ANDREW PITMAN

b. a. 1800, Nelson Count, KY (1810 Census)
m. 23 May 1822, ELIZABETH NETTERFEE

110.9 NANCY PITMAN

b. ca. 1800, Nelson County, KY
m. 26 Apr 1817, HENSON DUGAN (DOODGAN)

110.10 SANFORD PITMAN

b. ca. 1802, Nelson County, KY
m. 2 Sep 1823, ELIZABETH COTTON

110.11 ALLEN PITMAN

b. 6 Oct 1803, Nelson County, KY
m. 14 Oct 1824, ELEANOR COTTON
d. 13 Apr 1876, Sullivan County, IN

111.0*1 REBECCA GRAHAM

b. ca. 1760
d. a. 17 Nov 1783 Bedford County, PA

111.0*2 MARY ANNE

b. a. 1765
d. p. 13 Aug 1829

REFERENCES

Family Groups

JOSEPH PITMAN, REBECCA and MARY ANNE	110.0
MIRIAM PITMAN and SAMUEL STEPHENS	55.0
BENJAMIN PITMAN, SARAH, JEMIMA, and POLLY	110.3
SAMUEL PITMAN and MARY (POLLY) MUGG	110.5
ALLEN PITMAN and ELANOR COTTON	110.11
JAMES GRAHAM and ELIZABETH STILLWELL	222.0

Caldwell, J. A. op. cit. pp. 293, 541

DuMont, W. H. op. cit. p. 50 (Tax List)

DAR Patriot Index, Vol. I, p. 537

PA Arch: S3V23 p. 269-270 (Service, Ranger)

PA Arch: S5V4 p. 248, Depreciation Pay, Bedford County Militia

PA Arch: S5V4 p. 611, Service Pay, Rangers of the Frontier

PA Arch: S5V5 p. 100, Service

PA Arch: S6V6 p. 33 Bethel Township 1789

PA Arch: S6V3 p. 51, 11 Jun 1790 Request Pay, 2-months service.

1790 Census, PA Bedford County, 1-1-2-0-0

1810 Census, PA, Indiana County, Wheatfield Twp. p. 253

SAMUEL STEPHENS	51010-02100	line 26
BENJAMIN PITMAN	20010-10010	line 27
JOSEPH PITMAN	00001-00100	line 28

1810 Census, KY Nelson County, p. 33

JOSEPH PITMAN	21101-02101	line 5
JAMES PITMAN	10010-11010	line 17

1820 Census KY, Nelson County

JOSEPH PITMAN	120301-0???1-04	p. 206
HENSON DUGAN	110110-2???0-02	P. 206
ELI MILLS	110010-1???0-01	P. 206
SAMUEL PITMAN	200010-1???0-01	P. 204
BENJAMIN MUGG	200100-0???0-02	P. 204
JOHN MUGG	120411-0???0-05	P. 204

(Opaque tape blots out 3 age groups of women, ages 10-45)

1820 Census, PA, Indiana County, Wheatfield Twp. p. 27

JOSEPH PITMAN, 200010-30010-1

1830 Census, PA, Indiana County, Wheatfield Twp. p. 221

JOSEPH PITMAN, 1101001000000-1220010000000

1840 Census, PA, Indiana County, Brushvalley Twp. p. 17

JOSEPH PITMAN, 1101000100000-1012010000000

Will: JOSEPH PITMAN, Will Book F, pp. 197,245-6 Nelson County, KY

Deed Book G, Bedford County, PA

p. 516 MIRIAM and SAMUEL STEPHENS to MOSES GRAHAM, 9 Apr '07

p. 517 BENJAMIN to MOSES GRAHAM, 11 Apr 1807

p. 526 JOSEPH, JR. and REBECCA to MOSES GRAHAM, 29 Nov 1806

Deed Book D, Bedford County, PA, p. 106

JAMES GRAHAM, and ELIZABETH to MOSES GRAHAM, 16 Mar 1786

ELIAS GRAHAM and MARGARET to MOSES GRAHAM, 11 Feb 1788

Deed Book D, Bedford County, PA, p. 105, Quit Claims:
ELIZABETH STILLWELL and ELI STILLWELL to MOSES GRAHAM, 29 Jul
1788, #01568
THOMAS GRAHAM to MOSES GRAHAM, 16 Apr 1790, #01569

Deed Book E, Bedford County, PA. ELIZABETH GRAHAM, Widow; MOSES
GRAHAM, JOSEPH PITMAN, JOHN GRAHAM, and THOMAS GRAHAM, sons and
son-in-law of JAMES GRAHAM, deceased, Quit Claim to JAMES
MCKINNEY, 17 Nov 1783, #02197, P. 246-7. Indenture ELIZABETH
GRAHAM and MOSES GRAHAM heirs of JAMES GRAHAM, deceased, to JAMES
MCKINNEY, 17 Apr 1796, #02198, p. 247-8.

Deed Book #18, Nelson County, KY, pp 119-120. MIRIAM PITMAN, JOHN
WILSON and REBECKAH his wife formerly REBEKAH PITMAN, SAMUEL
PITMAN, ANDREW PITMAN and BETSY his wife, HENSON, DUGAN and
NANCY, his wife, formerly NANCY PITMAN, SANFORD PITMAN and his
wife BETSY, ALLEN PITMAN and his wife ELLEN, heirs of JOSEPH
PITMAN, deceased 13 Aug 1829.

Will: JAMES GRAHAM, written 22 Jan 1777, Bedford County PA 779-1A

Kentucky Historical Society: KENTUCKY MARRIAGE RECORDS index by Carol
Lee Ford, pp. 634-5.

Kentucky Historical Society: EARLY KENTUCKY TAX RECORDS index by Carol
Lee Ford, pp. 222, 226.

Pittman, Robert K. op. cit. Personal Communication.

Molsberry, Mrs. Merrill K. (Frances), op. cit. Letter.

CHAPTER 103

ANDREW SCOTT AND CATHRINE

ANDREW SCOTT of East Fallowfield Township, Chester County, PA prepared his will 6 Apr 1776.

"I give and bequeath to my well beloved wife CATHRINE the sum of ten pounds, the stone end of the dwelling house, her choice of any of the horses or mares on the premises, Likewise her choice of any of the milch cows (both to be well kept for her use) her bedding and furniture thereto belonging and a sufficient maintenance with all other necessaries during her natural life (in case she sees cause to dwell on the premies (sic)) and that the plantation be not sold in her life time without her consent. Secondly I give and bequeath to my well beloved daughter JEAN MCPHETRICH (sic) the sum of three pounds. Thirdly I give and bequeath to my well beloved daughter ELIZABETH HESLET (sic) the sum of three pounds. Fourthly I give and bequeath to my well beloved daughter MARY GILKEY the sum of three pounds. Fifthly I give and bequeath to my well beloved son JOSEPH SCOTT the sum of three pounds. Sixthly I give and bequeath to my well beloved son JAMES SCOTT the sum of ten pounds. Seventhly I will and bequeath that after the payment of my just debts and the payment of the above mentioned legacies, that the remaining part of my estate both real and personal be equally divided between my two sons; to wit ISAIAH and WILLIAM SCOTT their heirs and assigns forever & in case any of the two should die without leaving lawful issue the survivour (sic) is to inherit both parts. Eighthly and lastly I do constitute and appoint my well beloved sons ISAIAH and WILLIAM SCOTT whole and sole executors of this my last will and testament and I do hereby disallow, revoke and disahul (sic) all and every other former testaments, wills, legacies and confirming this and no other to be my last will and testament; in witness whereof I have here unto set my hand and seal the day and year above written." N.B. The above mentioned legacies not to be recovered until three years after my decease."

194.0 ANDREW SCOTT

d. a. 25 Feb 1784, Chester County, PA
m. CATHRINE

194.1 JANE (JEAN) SCOTT; m. JOHN McFEETERS

194.2 ELIZABETH SCOTT; m. THOMAS HESLEP

194.3 MARY SCOTT; m. Mr. GILKEY

194.4 JOSEPH SCOTT

194.5 JAMES SCOTT

194.6 ISAIAH SCOTT

194.7 WILLIAM SCOTT

REFERENCES

JANE SCOTT McFEETERS and JOHN McFEETERS 96.0

ANDREW SCOTT and CATHRINE 194.0

ANDREW SCOTT, Will Book G, page 250, Chester County, PA Estate 3541.

CHAPTER 104

LT. COL. JAMES GRAHAM AND ELIZABETH STILLWELL

It is believed that JAMES GRAHAM was born c. 1730 in New Jersey and his family moved to Bedford County, PA before 1750. A JOHN GRAHAM was the only head of a household on the Tonoloway near Warfordsburg in 1750 and it has been assumed that this was the father of JAMES GRAHAM.

This group of people from New Jersey seemed to migrate as a group. Most of the families were related to ELIAS STILLWELL and in many cases they were sons-in-law of ELIAS, vis: WARFORD, TRUAX, GRAHAM, PITMAN, COOMBS, and PAINE (PAYNE). We find them in Monmouth County, NJ; then Bedford County, PA. Later they moved to Fayette and Westmoreland Counties, PA and finally to Nelson County, KY. Multiple marriages between these families were common into the mid 1800's.

JAMES GRAHAM secured several tracts of land in Bedford County including "Rangers Venture" 30 Aug 1763. He willed this piece of land to the children of his daughter, REBECCA GRAHAM PITMAN, to be theirs following the death of their grandmother ELIZABETH. These children were: MIRIAM PITMAN STEPHENS, BENJAMIN PITMAN, and JOSEPH PITMAN, JR. all living in Indiana County, PA. They sold their shares in "Rangers Venture" to their uncle MOSES GRAHAM. Apparently MOSES was the only GRAHAM to remain in Bedford County because his brothers JAMES and ELIAS sold their inherited lands to MOSES as early as 1786. THOMAS and his sister ELIZABETH also sold their lands to MOSES and these four younger children with their families moved to KY.

Col. GRAHAM'S unrecorded will is difficult to decipher:

"22 January 1777 the following is the true sentiment of my mind and my true will and pleasure. I am now cloose devine providence cauld down to face my inviterate innamy. I have a large family and a sick wife and therefore I think it my duty to order my bisness after the following form and manar (sic) knowing man is mortil and first I leave to my deer and loving wife in full free and soul possession of all my lands and tenements and to rent or let and recover and convert to her one (sic own) proper youses to the support of her self and children and all so my movable asstate (sic) I leave in the same manar and form afore said as long as she shall live and after that I do all annequal divide among all my children and if she sees cause sell it all have it _____ proven to bind out all the _____ trades as she shall _____ and they testify that this is my free will and pleasure and in testimony here I have to set my hand and affix my seal."

Witnesses present:
ELIAS STILLWELL
JOHN CESNA

JAMES GRAHAM (seal)

Jan 12, 1779

Col. JAMES GRAHAM died of smallpox during the Revolutionary War. He had served as a volunteer in the 1st Battalion, Bedford County Militia with Major EDWARD COMBS, Captain OBEDIAH STILLWELL, Lt. JOHN STILLWELL, Ens. STILLWELL TRUAX in Captain HENDERSHOT'S Company in action 9 Jan and discharged 10 Mar with pay until 25 Mar 1777.

222.0 JAMES GRAHAM

b. ca. 1730-5
d. ca. 1779, Bethel Twp. Bedford County, PA
m. ca. 1746 ELIZABETH STILLWELL in NJ

222.1 MOSES GRAHAM

b. 6 Jul 1755
d. 16 Jul 1833
m. PHEBE GRAVES, d. 2 Mar 1861

222.2 JOHN GRAHAM

b. c. 1756 (Possibly 52.0 - See Chapter 20)

222.3 JAMES GRAHAM

b. ca. 1759
m. ELIZABETH

222.4 BENJAMIN GRAHAM, d. ?

222.5 REBECCA GRAHAM

b. ca. 1760
d. a. 1783
m. ca. 1775 JOSEPH PITMAN, SR.

222.6 ELIAS GRAHAM, moved to Jefferson Co. KY 1788

b. 1764
d. 1841
m. ANNA MARGARETHA BREWER 1766 - 1822

222.7 THOMAS GRAHAM, moved to KY 1795

b. 1766
d. 1841
m. SUSANNA STILLWELL, daug. OBEDIAH STILLWELL & ELEANOR

222.8 JOSEPH GRAHAM, moved to Wilsonville, Spencer Co. KY 1795

b. 1769
d. 1831
m. RACHEL TRUAX

222.9 ELIZABETH GRAHAM, moved to KY

b. 1771

d. 1848 Louisville, KY
m. ELI STILLWELL, s. RICHARD & PHOEBE (BLACKFORD) STILLWELL

223.0 ELIZABETH STILLWELL

b. 20 Apr 1732

d. 3 Oct 1804, Bethel Township, Bedford Co. PA

REFERENCES

Family Groups:

Col. JAMES GRAHAM AND ELIZABETH STILLWELL	222.0
ELIAS STILLWELL AND MERIAM EDDY	446.0
REBECCA GRAHAM AND JOSEPH PITMAN (Chapter 102)	110.0

PA Arch: S5V5, p. 67, Tour of duty.

PA Arch: S2V14, p. 643, Tour of duty

PA Arch: S3V22, pp. 144-6, Tax List 1776, Bethel Twp., Bedford Co

PA Arch: S3V22, pp. 133 (1779), 233 (1783), 290 (1784) Tax List: Widow GRAHAM, Bethel Twp., Bedford County, PA

Bedford County, Estate Administration 779 001A Unrecorded will of JAMES GRAHAM, Wit. ELIAS STILLWELL, JOHN CESNA, Prov. 12 Jan 1779, written 22 Jan 1777

Bedford County Deed Book D, p. 106 16 Mar 1786, JAMES GRAHAM and ELIZABETH and MOSES GRAHAM, Mar 1786

Bedford County Deed Book D, p. 106 11 Jan 1788, ELIAS GRAHAM and MARGARET sold to MOSES GRAHAM, 11 Feb 1788

Bedford County Deed Book D, p. 105 Quit Claim ELIZABETH STILLWELL and ELI STILLWELL to MOSES GRAHAM, 29 Jul 1788, #01568

Bedford County, Deed Book D, p. 105 Quit Claim THOMAS GRAHAM and SUSANNA GRAHAM to MOSES GRAHAM, 16 Apr 1790, #01569

Bedford County, Deed Book E, ELIZABETH GRAHAM, widow, and MOSES GRAHAM, JOSEPH PITMAN, JOHN GRAHAM, and THOMAS GRAHAM, sons and son-in-law of JAMES GRAHAM, deceased, Quit Claim to JAMES MCKINNEY, 17 Nov 1783, #02197, pp. 246-7.

Bedford County, Deed Book E, Indenture. ELIZABETH GRAHAM and MOSES GRAHAM heirs of JAMES GRAHAM, deceased, to JAMES MCKINNEY, 17 Apr 1796, #02198, pp. 147-8.

Holman, Harry Stuart, op. cit. pp. 72, 143.

CHAPTER 105

ELIAS STILLWELL AND MERIAM EDDY

ELIAS STILLWELL was born in 1708 in New Jersey. We estimate that his lineage is NICHOLAS STILLWELL (60), DANIEL STILLWELL (8), NICHOLAS STILLWELL (1) The Emigrant. Another lineage speculates that his lineage is ELIAS STILLWELL (24), NICHOLAS STILLWELL (3) and NICHOLAS STILLWELL (1) The Emigrant. However, ELIAS STILLWELL (24) was born 13 Dec 1685 and did not have a son ELIAS, while NICHOLAS STILLWELL (60) was born in 1678 and had a son ELIAS (189) probably born in 1708. The lineage numbers are those assigned in "Notes on the Descendants of Nicholas Stillwell the Ancestor of the Stillwell Family in America" William H. Stillwell.

ELIAS owned land in Monmouth County, NJ as early as 1731. He married MERIAM EDDY (MIRIAM or MERIEM) b. 29 Jan 1708 Woodbridge, NJ daughter of JOHN and ELIZABETH EDWARDS EDDY. They moved from NJ to Frederick County, MD and from there to the farm near Hancock, MD, known as the Green Valley Farm. He thought that he was buying land in MD, but when the Mason-Dixon Line was established, his farm proved to be in PA. Sarah McKebbin Harris, in her "Descendants of Meriam Eddy", stated that he left his family in MD, and traveled on horseback north to locate a good farm. He located a field known as the Island Field, and traded with the Indians for the land. He built a cabin, planted some corn, and that same year, 1746, he returned to Frederick County and brought his family to their new home. During the French and Indian Wars they were forced to flee to Fort Frederick which had been built to protect the settlers (1755-1757). On 12 Jan 1756 CATHERINE STILLWELL, the wife of a relative was killed and scalped by the Indians along with one child. Two of her other children, 3 and 8 years old, were carried away. Her husband, RICHARD, escaped to Coombs Fort. ELIAS lost 7 horses and 2 cows to the Indians in this raid. ELIAS took out a patent from MD on Konolawa Creek and in 1762 he patented 150 acres on Big Conoloway Creek for which he paid \$110. In 1767 he patented 300 acres in the same area. Konolawa became Conoloway and later Tonoloway.

In 1799 Stillwell's farm was valued at \$4,700 and was the best in that part of the county. About this time ELIAS was made justice of the Peace for the Township. He was one of the founders of the Tonoloway Baptist Church and was baptized by the preacher in 1752.

"The will of ELIAS STILLWELL, dated 30 Aug 1785:

1. Unto my dear and beloved wife MARIAN STILLWELL one-third part of all my lands except the Big Cove property during her life time, a riding beast, saddle and bridle, bed and bed furniture.
2. My tract of land in the Great Cove be sold after my decease and money from the sale be listed as movable property.

3. Bequeath unto my grandson ELIAS STILLWELL, son of OBEDIAH STILLWELL, deceased, five pounds of Pennsylvania currently to be taken from my movable property.
 4. To my three grand children, the children of OBEDIAH STILLWELL, deceased, namely, ELEANOR STILLWELL, SUSANNA STILLWELL and OBEDIAH STILLWELL thirty pounds PA currency to be equally divided amongst them, out of my movable property.
 5. Bequeath unto my son JEREMIAH STILLWELL, one hundred pounds of PENNSYLVANIA Currency to be paid to my son JOHN STILLWELL out of my real estate as hereafter directed, and all my back accounts against him, I hereby make null and void.
 6. To my grandson ELIAS PAIN, son of SAMUEL PAIN, five pounds PA Currency out of my movable property to be given him when he shall come of age.
 7. Unto my friend the Rev. JOSEPH POWELL, the present Baptist Minister of this place, for the love I bear him five pounds PA Currency out of my movable Estate.
 8. The sum of money given my credit for in the books of the Baptist Church of this place be laid out for the use of the church.
 9. Bequeath unto ELIAS STILLWELL, my grandson, son of JOHN STILLWELL, 5 pounds of PA currency out of my movable estate when he shall come of age.
 10. As to the remainder of my movable property, I do bequeath the same unto my five daughters, namely, ELIZABETH GRAHAM, widow, REBECCA COOMBES, SARAH TRUAX, MARY PAIN, and RACHEL WARFORD, to be equally divided amongst them; and the interest that shall be found upon the note against JAMES GRAHAM not to be demanded in settling with the widow GRAHAM.
 11. Lastly, I do give and bequeath unto my son JOHN STILLWELL all my land, where I now live containing about 250 acres which I hold by a MD survey, he the said JOHN STILLWELL paying a legacy of one hundred pounds Pennsylvania Currency unto my son JEREMIAH STILLWELL...
- I hereby etc appoint my son JOHN STILLWELL and my loving friend JACOB FINK executors.

Witnesses: BENJAMIN TRUAX, JACOB HART, JOSEPH TRUAX
 Proven 27 Feb 1792"

ELIAS died 4 Feb 1792 and ELIZABETH died 19 Oct 1803. They both are buried in the graveyard of the Tonoloway Old School Baptist Church in what is now Fulton County, PA. Pictures of their tombstones are found in Breck, op. cit. 1980. Their stones read:

IN MEMORY OF MIRIAM STILLWELL, Esqr
 Who departed this life Oct.
 the 19th Anno 1803 aged 95 years
 My loving mate I did Survive
 and true my age was great
 I lived the years of Ninety Five
 But here behold my fate.

IN MEMORY OF ELIAS
STILLWELL WHO DEPARTED
THIS LIFE FEBRUARY THE 4TH
ANNO 1792 AGED 84 YEARS
Good God on what a slender thread
Hang everlasting things
The eternal states of all the dead
Upon life's feeble strings.

446.0 ELIAS STILLWELL

b. 1708 NJ
d. 4 Feb 1792, Bethel Twp., Bedford County, PA
m. MERIAM EDDY

446.1 OBADIAH STILLWELL, Captain Bedford County Militia 1777

b. ?
d. 13 Oct 1778
m. ELEANOR TRUAX, (m.2) JAMES WARFORD

446.2 ELIZABETH STILLWELL (See Chapter 104)

b. 20 Apr 1732
d. 3 Oct 1804, Bethel Twp., Bedford County, PA
m. JAMES GRAHAM

446.3 JEREMIAH STILLWELL. Lived at Bloody Run now Everett, PA

b. 3 Apr 1739
d. 4 Mar 1821
m. CATHERINE TRUAX (b. 17 Apr 1745, d. 10 Sep 1804)

446.4 SARAH STILLWELL

b. c. 1745
d. 15 Sep 1801
m. SAMUEL TRUAX, d. 12 Mar 1801

446.5 JOHN STILLWELL, 1st Lt. Battalion Bedford County Militia,
Col. John Piper's Regiment

b. 1 Dec 1746
d. 3 Oct 1823
m. 1769 SARAH WARFORD, b. 24 Aug 1752, d. 5 Oct 1825

446.6 REBECCA STILLWELL

m. MAJOR EDWARD COMBS, 1st Battn. Bedford Co. Militia

446.7 MARY STILLWELL

m. SAMUEL PAINE (PAYNE)

446.8 RACHEL STILLWELL

m. JOSEPH WARFORD, founded Warfordsburg, PA

447.0 MERIAM EDDY

- b. 29 Jan 1708 Woodbridge, NJ
- d. 19 Oct 1803, Bethel Twp., Bedford County, PA

REFERENCES

Family Groups

ELIAS STILLWELL and MERIAM EDDY	446.0
ELIZABETH STILLWELL and JAMES GRAHAM	222.0
NICHOLAS STILLWELL (60)	892.0
JOHN EDDY and ELIZABETH EDWARDS	894.0

PA Arch: S3V22 p. 6 Bedford County Tax List 1773

PA Arch: S3V23 p. 213 Rangers of the Frontier 1778-1783, ELIAS STILLWELL

PA Arch: S3V24 p. 757 Cumberland County, PA 10 Jun 1762, 150 Acres

Bedford County PA, Estate Administration 792-10, ELIAS STILLWELL
Will written 30 Aug 1785, Proven 27 Feb 1792

Holman, H. S., op. cit., pp. 119-120, 147, 160.

Eddy, Ruth Story Deveraux, Comp., op. cit. 1950 Supp. p. 144

Breck, Ruth Allendorf, Comp. op. cit. 1980 Supp., p. 290

Green, Pat Heady, Ed., op. cit. Extra Ed. Oct 1974, pp. 7-19.
LDS Microfiche 6047231 2/2

Stillwell, William H., op. cit. pp. 1, 2, 8.

Stillwell, James C. op. cit. LDS Misc. Film 0532224 Item 4.

Harris, Sarah McKibben, op. cit. pp. 1-3. LDS Film 022326 Item 4.

CHAPTER 106

ELIAS STILLWELL AND MISS STANLEY

ELIAS STILLWELL, the son of Captain NICHOLAS STILLWELL and REBECCA BAYLES was born about 1663 at Gravesend, New Amsterdam. He received a legacy of 7 pounds sterling by the will of his grandfather, JOHN BAYLES, of Jamaica, Long Island in 1682, and appeared on the Tax List of Gravesend in 1683. He was a miller at Gravesend since he agreed to repairs to his tide-mill 26 Dec 1696. The 1698 census for King's County, NY shows only a man and woman, and probably indicates that he had recently married.

He moved to Middletown, NJ with his uncle, JEREMIAH STILLWELL, about 1699 when he registered his cattle mark. In 1713 he was a member of a Grand Jury in Monmouth County, NJ in the Court of Quarter Sessions in Middletown the 1st Tuesday in September. An inventory of his estate was taken in 1715, and on 19 Jan 1715 his father, Captain NICHOLAS STILLWELL, mentioned him in his will as deceased and devised 25 pounds sterling to his children without naming them. RICHARD STANLEY, yeoman, was appointed administrator of his estate since he died intestate. Richard died before the estate was settled, and his widow SARAH STANLEY presented his administrative accounts. His children were all young at his death, and were probably raised by his uncle, JEREMIAH STILLWELL.

892.0 ELIAS STILLWELL

- b. ca. 1663, Gravesend, Long Island, New Amsterdam
- d. a. 30 Nov 1715, Inventory Monmouth County, NJ
- m. ca. 1698 King's County, NY Miss STANLEY

892.1 NICHOLAS STILLWELL

- b. ca. 1699 Middletown, Monmouth County, NJ
- d. 19 Mar 1760, Probate
- m. MARY HOLMES

892.2 ELIAS STILLWELL (See Chapter 105, 446.0)

- b. 1708 Monmouth County, NJ
- d. 4 Feb 1792 Bedford County, PA
- m. MERIAM EDDY, Monmouth County, NJ

892.3 OBEDIAH STILLWELL

- Debtor in court Middletown, NJ 1724-7.

892.4 RICHARD STILLWELL

- b. c. 1705
- Settled in the Little Cove Cumberland County PA a. 1756
- d. Mechlenburg County, NC
- m. Catherine, killed by Indians 12 Feb 1756 Little Cove

892.5 JEREMIAH STILLWELL

Settled Little Cove Cumberland County PA a. 1747. In 1775 was in Berkeley County, VA. 1790 Census Burke County, NC. m. RACHEL REYNOLDS

892.6 JOHN STILLWELL

b. a. 1715 Monmouth County, NJ
On the Tax List Upper Freehold, NJ 1733 with 145 acres, possibly "Tuscarora John" Tuscarora Valley, Huntingdon County, PA.

892.7 REBECCA STILLWELL

b. 1733
d. 1803/4
m. 24 Jun 1749 Egg Harbor, NJ THOMAS HEADY, SR. b. 1725 NJ,
d. 1799 Nelson County, KY.

893.0 Miss STANLEY

REFERENCES

Family Groups:

ELIAS STILLWELL and Miss STANLEY	892.0
ELIAS STILLWELL and MERIAM EDDY	446.0
CAPTAIN NICHOLAS STILLWELL and REBECCA BAYLES	1784.0

Stillwell, James Cooper, op. cit. pp. 39-40 LDS Film 0532224 Item 4.

Stillwell, William H., op. cit. pp. 2, 8, 44.

Stillwell, John E., M. D., op. cit. Vol. 3, pp. 1-37.

Green, Pat Heady, Ed., op. cit. Vol. 1 No. 1 pp. 1-3, Vol. 1 No. 5 p. 2, Extra Edition Oct 1974 pp. 7, 10-14 LDS Fiche 6047231

NOTE: THOMAS HEADY, SR. could be THOMAS EDDY (894.10), brother of MERIAM EDDY, b. 5 Sep 1725, son of JOHN EDDY and ELIZABETH EDWARDS (Chapter 107).

CHAPTER 107

JOHN EDDY AND ELIZABETH EDWARDS

JOHN EDDY of Woodbridge, NJ was married at Woodbridge on 31 Mar 1706 by SAMUEL HALE, Justice of the Peace to ELIZABETH EDWARDS, daughter of JAMES and ALISON (NEELL) EDWARDS of Stevenston of the Parish of Haddington, Scotland. JOHN EDDY's name is variously spelled in the NJ records as EDDIE, EDIE, ADIE, AIDE, and AYDE. The descendants have kept in general two spellings: EDDEY and EDDY. However, in PA and KY we find variations of HEADY and HEDDON.

The earliest record which relates to JOHN EDDY of Woodbridge is dated 28 Mar 703, when he appears with THOMAS PIKE as a witness to the will of THOMAS GAUGE or GACH of Woodbridge, who may have been the grandfather of MARY GACH, who married JAMES EDDY, son of JOHN.

JOHN frequently purchased land in the Woodbridge, Middlesex County area, viz.: 28 Oct 1709 30 acres from JOSIAS MARLATH for 11 pounds, 16 Jan 1706 22 acres from JOHN FOREMAN for 20 pounds. In 1734 JOHN ADIE, yeoman of Woodbridge sold to HENRY MOORES, yeoman 67 acres in Woodbridge which was one-half part of land secured by the original settler. It is possible that after the sale, JOHN went further west and purchased land on Manor Maske in York County, PA, and is the JOHN EDDY who died there in 1741. From the names of the EDDYS in York County, and from the fact that JOHN EDDY, JR., one of the NJ EDDYS, owned land in York County, PA, as is shown by his will. It is inferred that there is a very close relationship between the York County EDDYS of Woodbridge.

894.0 JOHN EDDY

- b. ca. 1680, Scotland
- d. 1741 York County, PA (now Adams County)
- m. 31 Mar 1706 Woodbridge NJ ELIZABETH EDWARDS

894.1 ELLISON (ALLISON) EDDY

- b. 8 Aug 1707 Woodbridge, NJ
- m. 3 May 1744 SETH CROWELL, SR.

894.2 MERIAM EDDY (See Chapter 105)

- b. 25 Jan 1708/9 Woodbridge, NJ
- d. 19 Oct 1803, Bethel Twp., Bedford County, PA
- m. ELIAS STILLWELL

894.3 JAMES EDDY

- b. 27 Feb 1710/11 Woodbridge, NJ
- m. MARY GACH

894.4 JEAN (JANE) EDDY

- b. 28 Dec 1712, Woodbridge, NJ

- 894.5 ELIZABETH EDDY
 b. 20 Feb 1715, Woodbridge, NJ
- 894.6 ROBERT EDDY
 b. 3 Mar 1717, Woodbridge, NJ
- 894.7 JOHN EDDY
 b. 29 Jan 1719, Woodbridge, NJ
 m. HANNAH CROWELL, b. 18 Sep 1731
- 894.8 GAVIN (GAWAN) EDDY
 b. 17 Feb 1721, Woodbridge, NJ
- 894.9 WILLIAM EDDY
 b. 6 Jun 1723, Woodbridge, NJ
- 894.10 THOMAS EDDY (See Note below)
 b. 5 Sep 1725, Woodbridge, NJ
- 895.0 ELIZABETH EDWARDS
 b. 1682, Woodbridge, NJ

REFERENCES

Family Groups:

JOHN EDDY and ELIZABETH EDWARDS	894.0
MERIAM EDDY and ELIAS STILLWELL	446.0
JAMES EDWARDS and ALISON NEEL	1790.0

Eddy, Ruth Story Devereux, op. cit. pp. 1082-3

Breck, Ruth Allendorf, Ed., op. cit. 1968 Supp. pp xv-xvi.

Breck, Ruth Allendorf, Ed., op. cit. 1980 Supp. p. 290

NOTE: THOMAS HEADY, SR. could be THOMAS EDDY (894.10), brother of MERIAM EDDY, b. 5 SEP 1725, son of JOHN EDDY and ELIZABETH EDWARDS.

CHAPTER 108

DANIEL HECKENDORN-BARBARA JENNI AND THE JENNI ANCESTORS

DANIEL HECKENDORN of Langenbruck married BARBARA JENNI 27 Feb 1663, (705.0, b. 1641, see Chapter 47, p. 154). She was the daughter of JOHANNES JENNI (1603-1661), "Bannbruder in the Wanne" at Langenbruck. He married (1) in 1627 ELSBETH RUDIN and (2) 1634-1640 URSULA KELLER (1611-1673). BARBARA was the oldest child of the second wife, URSULA.

JOHANNES JENNI (1603-1661) was the son of WERNER JENNI (b. a. 1567) Innkeeper at the Little Horse, "Zum Rossle", and CHRISTINA HUNZIKER. It is known that WERNER was related to HANS JENNI, "THE Elder", who was living in 1475, but three of the four unrecorded generations intervene. Church registers in Langenbruck were not started until 1564. Land records show Hans "The Elder" rented his farm, Meyers' Hof, in Wald near Langenbruck in 1475.

1410.0 JOHANNES JENNI (1603-1661)

- m. (1) 1627 ELSBETH RUDIN
- (2) 1634-1640 URSULA KELLER

1410.1 WERNER JENNI, b. 1628, d. a. 1631

1410.2 ANNA JENNI, b. 1630, d. a. 1634

1410.3 WERNER JENNI, b. 1631

1410.4 ELISABETHA JENNI, b. 1633

1410.5 ANNA JENNI, b. 1634, twin

1410.6 HANS JENNI, b. 1634, twin

1410.7 BARBARA JENNI, b. 1641, m. 1663 DANIEL HECKENDORN

1410.8 JACOB JENNI, (1643-1675) m. 1672 ANNA HAGLER

1410.9 CATHARINA JENNI, b. 1645, m. DURS THOMMEN

410.10 ANNA JENNI, b. 1646

1410.11 MARTIN JENNI, (1628-1684) m. 1679 MAGDALENA WALDNER

1410.12 URSULA JENNI, b. 1651

1410.13 URSULA JENNI, b. 1653

1410.14 CHRISTINA JENNI, b. 1655

1410.15 HANS JENNI, (1658-1727) m. 1687 ELSBETH ZURMUHLIN

1410.16 MARIA JENNI, b. 1660

1411.0X ELSBETH RUDIN

1411.0Y URSULA KELLER (1611-1673)

2820.0 WERNER JENNI, b. ante 1567, m. CHRISTINA HUNZIKER

2820.1 ELSBETH JENNI, b. 1600

2820.2 HANS JENNI, b. 1601

2820.3 JOHANNES JENNI (1603-1661) See 1410.0 above.

2820.4 MARTIN JENNI, b. 1605

1820.5 ANNA JENNI, b. 1606, twin

1820.6 MARGRETH JENNI, b. 1606, twin

1820.7 JACOB JENNI, (1611-1673), twin, m. 1629 ELSBETH GYSIN

1820.8 MARGARETHA JENNI, b. 1611, twin

2821.0 CHRISTINA HUNZIKER

REFERENCES

Family Groups:

WERNER JENNI AND CHRISTINA HUNZIKER	2820.0
JOHANNES JENNI AND URSULA KELLER	1410.0
DANIEL HECKENDORN AND BARBARA JENNI	704.0
JOHANNES HECKENDORN AND MARGARETHA GORIEN/JERIEN	352.0

Albert Jenny, II, 12263 St. James Road, Potomac, MD 20854
 Personal Communication, 15 May 1987

Werner Hug, Genealogist, Unterwartweg 23/8, 4132 Mutten, Schweiz
 A Study of the Jenni-Jenny Families of Langenbruck

Johnson, Dr. Arthur

Diestler, Martin A.

CHAPTER 109

CAPTAIN NICHOLAS STILLWELL AND REBECCA BAYLES

Captain NICHOLAS STILLWELL, the second son of LT. NICHOLAS STILLWELL, The Emigrant, was probably born in Virginia about 1640, if he was not born in England to Lt. NICHOLAS and his first wife prior to his emigration. He died in 1715, between 19 Jan and 5 Mar, the dates of writing and proving of his Will. In his youth, he followed the migrations of his father, but when Lt. NICHOLAS moved his family to Staten Island, Captain NICHOLAS remained at Gravesend, where he was well established.

He held many elective and appointed posts under both the Dutch and English Governments. He was chosen Constable in 1675, Magistrate in 1678, Sheriff of King's County in 1683. He was Justice of the Peace from 1685 to 1689, and one of the Judges of King's County from 1710 until his death in 1715. On 27 Dec 1689 he was appointed Captain of the Gravesend Militia. In Feb 1692/3, he commanded a contingent of 50 men from King's County on an expedition with Governor Fletcher against the French and Indians at Schenectady.

He was married several times. His first wife was REBECCA BAYLES, and they probably lived for a short time in Jamaica, Long Island, where he owned some land, but the remainder of his life was spent at Gravesend. To this marriage a son, ELIAS STILLWELL, was born. The name ELIAS was a name used in the Bayles family, and this was its introduction into the STILLWELL family. NICHOLAS married second CATALYNTJE HUYBERTS, the widow of CHARLES MORGAN, with a license issued 29 Aug 1671, and the marriage service was performed 6 Feb 1671/2. The remaining children were born to CATALYNTJE. She died about 1695-6, and NICHOLAS married ELIZABETH probably CORNELL, with a license issued 6 Dec 1703. She had several daughters by a previous marriage.

Captain NICHOLAS STILLWELL was as active as his father, but his life-style was not as tumultuous. He was a man of integrity, ability, and was well educated. He served the public from youth to old age as a Captain of Militia, Sheriff of King's County, NY, member of NY Colonial Assembly for nine years, and Magistrate of Gravesend for almost fifty years. He frequently signed his papers with an abbreviation, Nicho, whereas his father always signed with an inverted N as his mark. It is probable that Lt. NICHOLAS could not write his name, whereas the son definitely was able to write.

1784.0 Captain NICHOLAS STILLWELL

b. ca. 1640 VA or possibly England

d. 19 Jan - 5 Mar 1715

m(1) REBECCA BAYLES, Jamaica, Long Island 1656-1663

m(2) CATALYNTJE (HUYBERTS) MORGAN 6 Feb 1671/2

- 1784.1 ELIAS STILLWELL (Chapter 106)
b. ca. 1663 Gravesend, New Amsterdam
d. ca. 1715 Monmouth, NJ
m. Miss STANLEY
- 1784.2 NICHOLAS STILLWELL, III
b. ca. 1672, Gravesend, LI, NY
d. ?
m. MICAH LAKE
- 1784.3 COL. RICHARD STILLWELL
b. ca. 1675 Gravesend, LI, NY
d. 5 Feb 1758
m. ca. 1700 MARIA GOULDING, d. 10 Oct 1766
- 1784.4 REBECCA STILLWELL
bpt. 14 Jul 1678 Flatbush Dutch Church
d. a. 1715 (1702 ?)
m. 20 Oct 1693 ABRAHAM EMANS
- 1784.5 ANNA CATHARINE STILLWELL
bpt. 14 Jul 1678 Flatbush Dutch Church
d. ?
m. ca. 1702 BARENT CHRISTOPHER
- 1784.6 MAJOR THOMAS STILLWELL
b. 16 May 1688 Gravesend, LI, NY
d. a. 26 Oct 1759 Ltrs. Administration
m(1) a. 1711 ANN
m(2) a. 1753 CATRINA DURYEA
- 1784.7 MARY STILLWELL
b. ?
d. p. 1732
m. BARENT JOHNSON
- 1784.8 JOHN STILLWELL
b. a. 1715
m. ELIZABETH PAREIN
- 1785.01 REBECCA BAYLES
b. 1640-1650
d. p. 1663 - a. 1671
- 1785.02 CATALYNTJE HUYBERTS MORGAN
b. ca. 1635
d. ca. 1695-6
- 1785.03 ELIZABETH CORNELL
b. ca. 1675
d. 1753

REFERENCES

Family Groups:

CAPTAIN NICHOLAS STILLWELL, REBECCA BAYLES et al	1784.0
ELIAS STILLWELL and MISS STANLEY	892.0
LT. NICHOLAS STILLWELL and WIVES	3568.0

Stillwell, James Cooper, op. cit. pp. 39-40, 48-49

Stillwell, William H. op. cit. pp. 4,8.

Stillwell, John E., M.D., op. cit. Vol. 1, pp. 35-90. Vol. 3, pp.1-37.

CHAPTER 110

NICHOLAS STILLWELL AND HIS WIVES

Our first STILLWELL ancestor that was an American is of the third generation found in England. He was born about 1603 in the village of Dorking County Surrey, England and is most frequently referred to as Lt. NICHOLAS STILLWELL, "The Emigrant". He apparently had two wives, but their frequently bandied names, ABIGAIL HOPTON and ANNETJE VAN DYKE were probably figments of the imagination. Their real names have never been discovered.

John E. Stillwell, M.D., in his four volume series on "Lt. Nicholas Stillwell and his Descendants", has presented a strong case based on his extensive and thorough research as follows: NICHOLAS STILLWELL first appeared in America as a tobacco planter in Virginia about 1635. In 1639 he was appointed a Tobacco Viewer by Legislature for the lower side of Charles River County. His appointment indicates he must have had several years experience. He had several plantations on the peninsulas between the James and York Rivers, and another plantation on the north shore of the York River in Gloucester County.

NICHOLAS STILLWELL had served with WILLIAM CLAIBORNE on trading expeditions Kent Island and in several of Claiborn's attempts to recover his investments based on allotments to CLAIBORNE by the Virginia Legislature to trade with the Indians on Kent Island. CLAIBORNE had reached the conclusion that this gave him the right to colonize Kent Island as a proprietor. However, this dream was canceled when on 30 Jun 1662 the Colony of Maryland was granted to CECIL CALVERT, LORD BALTIMORE, and Kent Island was in the jurisdiction of the Maryland Colony. In fact it is believed that NICHOLAS may have been one of the participants in the raid made by CLAIBORNE'S friends on the abandoned Fort Nassau on the Delaware River. The Virginia men were captured by the Dutch and taken to New Amsterdam. They were released and transported back to Virginia by arrangement of the Dutch authorities with a trader.

In the bloody Indian uprising of Ope-chan-ca-naught in April 1644, the troops raised by the Virginia Legislature were under the command of WILLIAM CLAIBORNE as "General". Lt. NICHOLAS STILLWELL was one of the five officers selected to serve in this command. Several expeditions against the Indians were made, but the capture and death of Ope-chan-ca-naught in Nov 1646 occurred after NICHOLAS had departed from Virginia, never to return.

CLAIBORNE made another sally into Kent Island, and the Virginia Legislature, using a seldom used law, identified Lt. NICHOLAS STILLWELL to punish for leaving the colony without permission. STILLWELL decided to find another asylum among the Dutch on Manhattan. He thus appears in New Amsterdam in 1645/6. His Virginia plantations were

attached by his creditors to pay his debts. He never returned to Virginia, but started a new career and bought a house on a canal on Manhattan Island, and later at Deutil Bay 25 Nov 1646.

In 1648 NICHOLAS purchased property at Gravesend. He was nominated and confirmed as the Magistrate of Gravesend 8 Oct 1649. He was again confirmed as Magistrate in 1650 and 1651, but by 15 Apr 1653, he sold his Turtle Bay farm and moved to New Amersfoort (Flatbush) and lived with his son-in-law, NATHANIEL BRITTAIN. In 1654 he was made President of the Court Martial for the trial of Freeholders and Pirates, and was confirmed as the Magistrate of Flatbush. In 1657 he moved back to Gravesend and was confirmed as Magistrate. On 12 Apr 1660 NICHOLAS and 12 other residents of Gravesend petitioned the Director and Council for a minister.

The "Esopus War" broke out, and on 30 Jun 1663, NICHOLAS was commissioned Lieutenant. The campaign was concluded by 7 Sep 1663 when they defeated the Indians and recovered 23 captives.

Connecticut made an attempt to take over Long Island from the Dutch, and on 24 Sep 1663, NICHOLAS arrested the Connecticut Agent, JAMES CHRISTIE, and sent him to New Amsterdam. This angered his English neighbors, and since Governor Stuyvesant was unable to defend New Amsterdam, NICHOLAS realized the need to move. By the spring of 1664 he, his four sons: THOMAS, DANIEL, WILLIAM and JEREMIAH, and his sons-in-law: NATHANIEL BRITTAIN and SAMUEL HOLMES settled in Dover, on the southeastern shore of Staten Island. They were joined by other English families and several recently arrived Huguenots from New Rochelle, and constructed a fortified village, with their homes surrounding a central block house. A New Amsterdam merchant loaned them a small cannon (one pound ball) and the Director General of New Amsterdam supplied six superannuated soldiers for protection while the able bodied men were away.

In 1664 the English took over New Amsterdam and the long standing quarrel with Connecticut was settled. New laws and courts were established, and his sons RICHARD and NICHOLAS were appointed Justices of the Peace, RICHARD in Dover and NICHOLAS at Gravesend.

The will of NICHOLAS STILLWELL was written 22 Dec 1671 and reads as follows: "In ye name of God, amen. I NICHOLAS STILLWELL, of Staten Island in ye territories of his Royal Highness, James, Duke of York, an American, husbandman, being sick and weeke in body, but of perfect and sound understanding, thanks be rendered to Almighty God for the same, doe make and ordaine this my last Will and Testament in manner and forem following, viz. imprimis. I give and bequeath my soul unto ye hands of Almighty God, who gave it to me, in hopes to be saved in and through ye passion, marrits, and mediation of Jesus Christ, my only Savior and Redeemer, and my bodye to ye earth, to be buried in decent and Christian manner, according to ye discretion of my execu-

trix hereafter named. Item. I give and bequeath unto my well beloved and affectionate wife, ANNE STILLWELL, all my estate consisting of lands, cattle, corne, oxen, kine, horses, mares, sheep, swine, bee they of what nature or kind souever, as also all manner of household goods, movable and immovable whatsouever being and lying upon Staten Island aforesaid and right belonging to me. And I also constitute and appoint said wife to be my full and sole executrix of this my last Will and Testament, revoking all former Wills and test-aments made by mee formerly made.

"In witness whereof I have set my hand and seale ye 22nd day of December in Anno 1671".

"Nicholas Stillwell ((Seale))"

Sealed and delivered in the presence of N. deMoyer, Richard Clarkton, June 17th, 1672. Letters of administration were granted unto ANNE STILLWELL, ye widow and relict of ye deceased as executrix of his last Will and Testament above written." Book 1, Wills, New York, p. 161.

He died 28 Dec 1671. On 29 Dec 1672, ANN married WILLIAM WILKINS of Gravesend. He died a few years later and she married WILLIAM FOSTER, who, like her former husbands was the magistrate at Gravesend. It is believed that in July 1678 she went to England, where she died.

3568.0 NICHOLAS STILLWELL, The Emigrant of 1638.

- b. 1603 County Surrey, England
- d. 28 Dec 1671, Dover, Staten Island, NY
- m(1) unknown, d. c. 1638
- m(2) ANNE, d. c. 1681

3568.1 RICHARD STILLWELL

- b. 1634, England or Holland
- d. 1688
- m (1) MARY HOLMES
- m (2) MERCY COOKE

3568.2 NICHOLAS STILLWELL (See Chapter 109)

- b. c. 1640
- d. 1715
- m (1) REBECCA BAYLES
- m (2) 6 Feb 1671 CATHERINE (HUYBERT) MORGAN
- m (3) ELIZABETH CORNELL

3568.3 ANNE STILLWELL

- b. 1643, NY
- m. NATHANIEL BRITTAIN

3568.4 ABIGAIL STILLWELL

- b. 1645, NY
- d. p. 1695

m. SAMUEL HOLMES

3568.5 WILLIAM STILLWELL

b. Bpt. 11 May 1648, NY

d. 1720

m (1) HANNAH

m (2) MARY

3568.6 THOMAS STILLWELL

b. Bpt. 9 Jul 1651, Gravesend, LI, NY

d. 1705

m. 1670 MARTHA BALEIN

3568.7 DANIEL STILLWELL

b. Bpt. 13 Nov 1653, Gravesend, LI, NY

d. ca. 1720

m. 27 Dec 1680 MARY MOTT

3568.8 ELIAS STILLWELL, died single

3568.9 JEREMIAH STILLWELL

b. Bpt. 13 Jan 1661, Gravesend, LI, NY

m. MARY

3569.0*1 Unknown, d. c. 1638

3569.0*2 ANNE, d. 1681

REFERENCES

Family Groups:

LT. NICHOLAS STILLWELL, and HIS WIVES 3568.0

CAPTAIN NICHOLAS STILLWELL, REBECCA BAYLES ET AL 1784.0

Stillwell, James C., op. cit. pp. 17-64

Stillwell, William H., op. cit. pp. 3-17

Stillwell, John E., M.D., op. cit. Vol. 1, pp. 35-90, Vol. 3, pp.1-37.

Green, Pat Heady, Ed., op. cit. Extra Issue Oct 1974

Bockstruck, Lloyd DeWitt, op. cit. p. 229

"Lt, NICHOLAS STILLWELL served Polk County, VA 1 Jun 1644 under Captain Win Claiborn, General and Chief Commander of the Expedition against the Indians".

CHAPTER 111

JOHANNES (HONUS) QUICK AND JANNETJE CORTREGHT

JOHANNES (HONUS) QUICK was baptized 8 Oct 1749 at the Smithfield Church in the Pennsylvania portion of the Minisink area, the son of THOMAS QUICK and RACHEL EMMENS. He married second JANNETJE CORTREGHT, bpt. 1 Dec 1765, the daughter of HENDRICK W. CORTREGHT and CATHRINA MIDDAGH. JOHANNES died 6 Sep 1806 and is buried in the Van Tuyl Cemetery at Hillsdale, NY. His first wife has not been identified. His daughter SARAH, bpt. 1773, married HENRY QUICK 13 Oct 1787, son of THOMAS QUICK and MARY DeWITT. They are listed in the census of Mamakating and Lumberland Townships as living within two houses of her father. MARIA QUICK WILLIAMS and THOMAS are living in the 1800 census within two doors of HONUS.

1790 NY p. 173 (JOHN (HONUS) 3-3-3), (HENDRICK 1-1-1)
1800 NY p. 180 (JOHN 11001-10001), (HENRY 21010-20010)
(THOMAS/MARIA QUICK WILLIAMS 00100-20100)

Mamakating is the southwest corner of Ulster County and like the western end of Orange County, is in the Minisink area which includes the northwest corner of New Jersey, and that part of Pennsylvania along the Delaware River and the Neversink River. During the Revolutionary War, Mamakating Township of Ulster County was divided into two townships: Cumberland and Mamakating. Thus, JOHN was in Mamakating Township in the 1790 Census and in Lumberland Township in the 1800 Census.

JOHANNES or JOHN QUICK was badly wounded at Mingo (Menga) Creek 12 Oct 1778. He was called out 9 Oct 1778 under Lt. DECKER with the Fourth Regiment of the Orange County Militia to repulse JOSEPH BRANDT, his Iroquois warriors, and Tory soldiers at the burning of Minisink. JOHANNES was a farmer in Mamakating Twp. of Ulster Ct., but he served under Lt. Martin Decker and Col. ALLISON with the Orange Ct. Militia since his home was nearer to their assembly point than that of the Ulster Ct. Militia.

A.C. QUICK incorrectly identified and mixed the information on two men, both named JOHANNES QUICK, residents of Mamakating Twp. during the Revolutionary War. The JOHANNES QUICK who married MARY GEORGE was lost in a boating accident 1780-81 while being transported to a battlefield. His wife, MARY GEORGE, died in childbirth when their twins were born. JOHANNES never saw their only known children. The twins, JOHN and SARAH were placed under the care of WILLIAM FREY of Kent County, MD. The parents of this Johannes are unknown.

86.0 JOHANNES QUICK

- b. Bpt. 8 Oct 1749, Smithfield, PA
- d. 6 Sep 1806 (bur. Van Tuyl Cem., Hillsdale, NY)

- m (1) unknown
m (2) JANNETJE CORTREGHT, bpt. 1 Dec 1765
- 86.1 PETER QUICK (Path Master's List 1779-1784)
b. 1769; d. c. 1861; m. 20 May 1792 LUCY LANE
- 86.2 ABRAM QUICK (Path Master's List 1776-1784) b. a. 1784
- 86.3 LEVI QUICK, b. a. 1784 (Path Master's List 1784)
- 86.4 FRANCIS QUICK (1790 Census) d. 8 Dec 1830
- 86.5 Unidentified Male (1790 Census)
- 86.6 MARIA QUICK
b. 6 May 1771 (1800-1810 Census suggests b. 1777-8)
d. 12 Mar 1829
m. c. 1795 THOMAS WILLIAMS II (See Chapter 17, Vol. 1)
- 86.7 SARAH QUICK
b. Bpt. 1773
m. HENRY QUICK (1790-1800 Census)
- 86.8 JEMIMA QUICK
b. 17 Aug 1792
d. 18 Oct 1865
m. CALVIN CRANE (Ancestor of C. V. CRANE)
- 86.9 LEVI QUICK II (1800 Census)
b. Bpt. 1793
m. DOROTHY/DOLLY (1850 Census, C. V. CRANE)
- 86.10 JULIA QUICK
b. p. 1800 Census
m. NATHANIEL REEVES, Greenville, NY
- 87.0Y JANNETJE CORTREGHT
b. Bpt. 1 Dec 1765
m. a. 1792

This compilation of C.V. CRANE'S was secured from LAURINE HORBAK,
Genealogist, Sullivan County Historical Society.

REFERENCES

Family Groups:

JOHANNES QUICK and JANNETJE CORTREGHT	86.0
MARIA QUICK and THOMAS WILLIAMS II	42.0
THOMAS QUICK and RACHEL EMMENS	172.0

Ltrs. Lauraine Horbak, Genealogist Sullivan County NY Historical Society, 30 Apr 1974, 4 Sep 1986, 12 Dec 1986, 25 Feb 1987.

Fernow, Berthold. op. cit. p. 452 and footnote p. 452

Roberts, J. A. op. cit. pp. 161, 166, 255, 291.

Heidgerd, R. P. op. cit. p. 196.

Quick, Arthur C. op. cit. pp. 42, 64,104.

1790 Census, NY, Ulster County, Mamakating Twp., Quick, John and Quick, Hendrick.

1800 Census, NY, Ulster County, Lumberland Twp., p. 180. Quick, John, Quick, Henry, and Williams, Thomas.



Mary Elizabeth Heckendorn Hickox 11.0
Relict of Thomas Hickox 10.0
Gift of Richard Fulton 4.212



Mary Elizabeth Heckendorn Hickox 11.0
Relict of Thomas Hickox 10.0

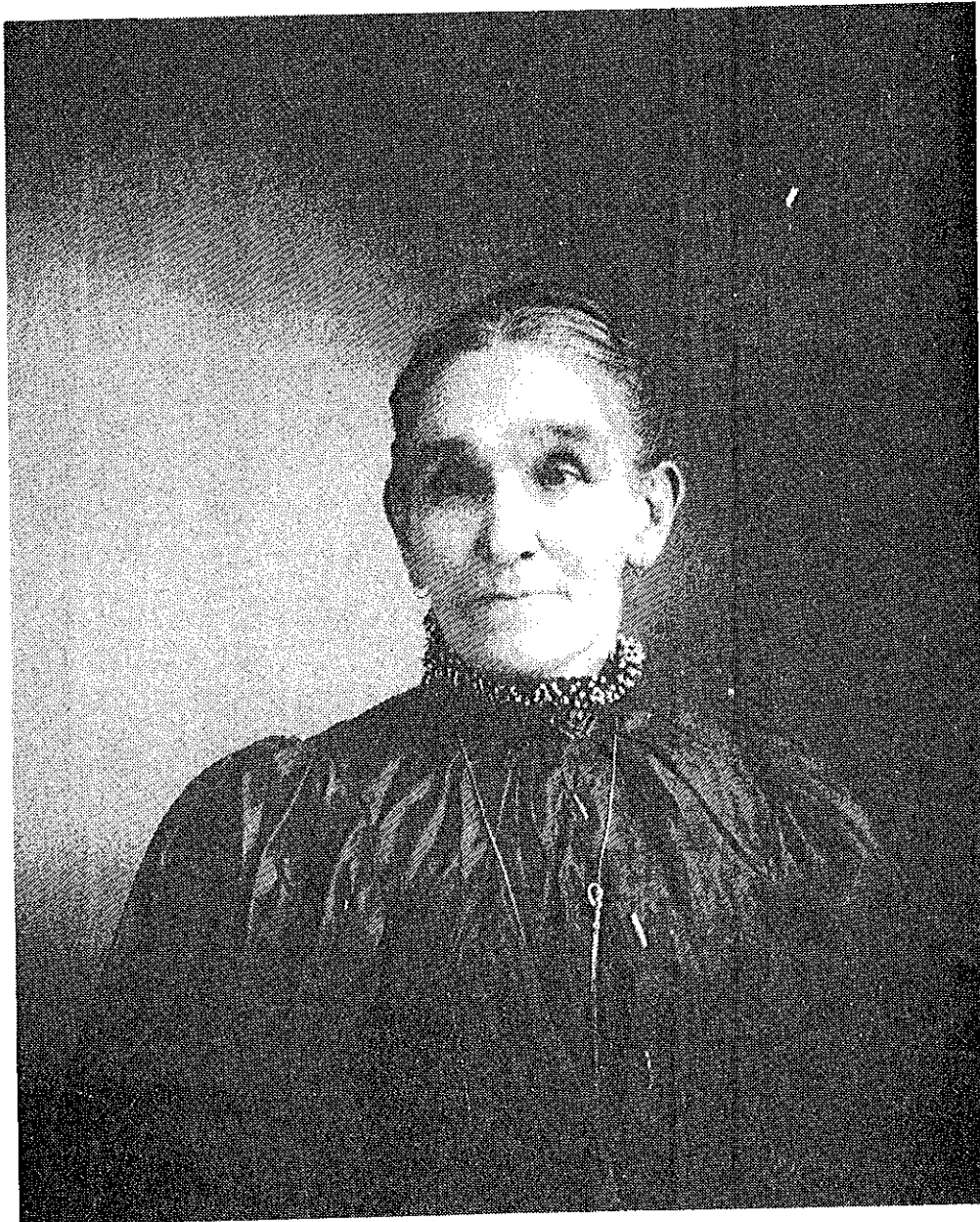

Mary Elizabeth Heckendorn Hickox 11.0
Relict of Thomas Hickox 10.0

=====

FAMILY OF JOHN GRAHAM AND EMMELINE (CAMERON) MCFEATERS

=====

FATHER

John Graham McFEATERS, 12.1
b 8 Jan 1847 Brush valley Twp. Indiana Co. PA
m 2 Mar 1871
d 6 Apr 1922 Johnstown, PA

RN: 32177

His Father: Mark McFEATERS, 12.0
His Mother: Rebecca GRAHAM, 13.0

RN: 12
RN: 13

MOTHER

Emmeline CAMERON, 12.1*
b 11 Jul 1851 Greene Twp. Indiana Co. PA
m 2 Mar 1871
d 19 Jul 1916 Johnstown, pa

RN: 32178

Her Father: No record.
Her Mother: No record.

CHILDREN

1. Harry Sharp McFEATERS, 12.11
b 26 Jan 1872
d 11 Sep 1936
m 32195, Fannie ALTEMUS, 11 Jul 1894
m 32196, Emma ARTHRELL,

RN: 32194

2. Nora Blanche McFEATERS, 12.12
b 27 Feb 1874
d
m 32198, Sylvester HOFFMAN, 16 Apr 1914

RN: 32197

3. Gertrude Ione McFEATERS, 12.13
b 31 Aug 1876
d 18 Jan 1936
m 32200, E. W. DICK, 14 Feb 1894

RN: 32199

4. Earle R. McFEATERS, 12.14
b 25 Sep 1878 twin Cherryhill Twp Indiana CoPA
d
m 32202, Ella MOORE, 7 Jul 1897

RN: 32201

5. Merle F. McFEATERS, 12.15
b 25 Sep 1878 twin Cherryhill Twp Indiana CoPA
d
m 32204, Myrtle BOWERS, 28 Dec 1897
m 32205, Marjorie KEMMLER,

RN: 32203

6. Mabon V. McFEATERS, 12.16
b 30 Apr 1889 twin Cherryhill Twp Indiana CoPA
d
m 32207, Katie EISENHUTH, 23 May 1913

RN: 32206

7. Mahlon McFEATERS, 12.17
b 30 Apr 1889 twin Cherryhill Twp Indiana CoPA
d
m 32209, Nelli LEBWEHER, 8 Jan 1907

RN: 32208

8. Rola Grace McFEATERS, 12.18
b 30 Apr 1893 Johnstown, PA
d

RN: 32210

FAMILY OF THOMAS STEPHENS AND ANNA K. (ROBERT) McFEATERS

FATHER

Thomas Stephens McFEATERS, 12.4 RN: 32181
b Feb 1852 Brush Valley Twp. Indiana Co. PA
m c. 1875
d 15 Dec 1926 Connemaugh, PA

His Father: Mark McFEATERS, 12.0 RN: 12
His Mother: Rebecca GRAHAM, 13.0 RN: 13

MOTHER

Anna K. ROBERT, 12.4* RN: 32182
b Mar 1856
m c. 1875
d

Her Father: No record.
Her Mother: No record.

CHILDREN

1. Francis B. McFEATERS, 12.41 RN: 32222
b Jun 1876 PA
d
m 32223, Jennie, c. 1895

2. Mary Etta McFEATERS, 12.42 RN: 32224
b Nov 1877 PA
d
m 32225, T. F. LININGER,

3. Dora Viola McFEATERS, 12.43 RN: 32226
b Jun 1879 PA
d

4. Virginia M. McFEATERS, 12.44 RN: 32227
b Apr 1884 PA
d
m 32228, Mr. RIFFLE,

5. Lila E. McFEATERS, 12.45 RN: 32229
b Sep 1887 PA
d
m 32230, R. L. STEDMAN,

6. Thomas Stephens McFEATERS Jr., 12.46 RN: 32231
b Aug 1891 PA
d

Family Research Manager
Prepared by Vernon A. Zeitler 455 Southern Oaks Dr. Lake Jackson, TX 77566

=====

FAMILY OF ANDREW A. AND CAROLINE AMANDA (STILES) MCFEATERS

=====

FATHER

=====

Andrew A. McFEATERS, 12.7 RN: 32188
b 1859 Brush Valley Twp. Indiana Co. PA
m
d Connemaugh PA

His Father: Mark McFEATERS, 12.0 RN: 12
His Mother: Rebecca GRAHAM, 13.0 RN: 13

=====

MOTHER

=====

Caroline Amanda STILES, 12.7* RN: 32189
b Apr 1860
m
d

Her Father: No record.
Her Mother: No record.

=====

CHILDREN

=====

1. Frank McFEATERS, 12.71 RN: 32245
b Aug 1878 PA
d With Uncle Matthew, Bradock PA 1900 Censsus

2. Daniel McFEATERS, 12.72 RN: 32246
b Dec 1880 PA
d

3. Maggie L. McFEATERS, 12.73 RN: 32247
b Feb 1884 PA
d

4. James A. McFEATERS, 12.74 RN: 32248
b Mar 1886 PA
d

5. Mabel A. McFEATERS, 12.75 RN: 32249
b Sep 1888 PA
d

6. Lillie C. McFEATERS, 12.76 RN: 32250
b Jun 1891 PA
d

7. Wilber L. McFEATERS, 12.77 RN: 32251
b Aug 1898 PA
d

Family Research Manager

Prepared by Vernon A. Zeitler 455 Southern Oaks Dr. Lake Jackson, TX 77566

FAMILY OF JOHN AND HARRIET A. (TWIN) (HECKENDORN) MCMURRAY

FATHER

John McMURRAY, 22.4*
b 1837
m 18 Sep 1857 Brookville, PA
d 1920

RN: 32398

His Father: No record.
His Mother: No record.

MOTHER

HARRIET A. (twin) HECKENDORN, 22.4
b 8 May 1836 Jefferson Co. PA
m 18 Sep 1857 Brookville, PA
d 27 Feb 1869 Brookville, PA

RN: 32397

Her Father: Henry HECKENDORN, 22.0
Her Mother: Harriet CHANDLER, 23.0

RN: 22
RN: 23

CHILDREN

1. Harriet E. McMURRAY, 22.41
b 1859 Brookville, PA
d
m 32417, William W. GRIFFIN,

RN: 32416

2. Harry McMURRAY, 22.43
b 1862 Brookville, PA
d
m 32420, Jessie LEIBENGOOD,

RN: 32419

3. Archibald McMURRAY, 22.42
b 1868 Brookville, PA
d

RN: 32418

4. Clara Kate McMURRAY, 22.46
b 4 Aug 1868 Brookville, PA
d 1 May 1869 AE 8m 27d

RN: 32423

FAMILY OF JAMES AND MARGARET () McFEATERS

FATHER

James McFEATERS, 24.1
b c. 1803 Huntingdond Co. PA
m
d p. 31 May 1886 Centre Twp. Indiana Co. PA

RN: 32426

His Father: John McFEATERS, 24.0
His Mother: Hannah CAMPBELL, 25.0

RN: 24
RN: 25

MOTHER

Margaret, 24.1*
b 1810
m
d a. 1870 census Centre Twp. Indiana Co. PA

RN: 32427

Her Father: No record.
Her Mother: No record.

CHILDREN

1. John A. (twin) McFEATERS, 24.11
b Feb 1835 Indiana Co. PA
d
m 32444, Susanna F., c. 1880

RN: 32443

2. James (twin) McFEATERS, 24.12
b Feb 1835 Indiana Co. PA
d

RN: 32445

3. Rebecca McFEATERS, 24.13
b 1838 Indiana Co. PA
d

RN: 32446

4. Sarah McFEATERS, 24.14
b 1841 Indiana Co. PA
d

RN: 32447

5. Margaret A. McFEATERS, 24.15
b 1844 Indiana Co. PA
d
m 32450, John A. MIKESELL,

RN: 32448

6. Elizabeth McFEATERS, 24.16
b 1844 Indiana Co. PA
d

RN: 32449

Family Research Manager
Prepared by Vernon A. Zeitler 455 Southern Oaks Dr. Lake Jackson, TX 77566

=====

FAMILY OF WILLIAM AND JANE () MCFEATERS

=====

FATHER

=====

William McFEATERS, 24.2
b c. 1805 Huntingdon Co. PA
m
d a. 31 May 1886

RN: 32428

His Father: John McFEATERS, 24.0
His Mother: Hannah CAMPBELL, 25.0

RN: 24
RN: 25

=====

MOTHER

=====

Jane, 24.2*
b 1814
m
d

RN: 32429

Her Father: No record.
Her Mother: No record.

=====

CHILDREN

=====

1. Mary McFEATERS, 24.21
b 1835
d

RN: 32458

2. Robert McFEATERS, 24.22
b 3 Jan 1838 Indiana Co. PA
d 10 May 1908 Centre Twp. Indiana Co. PA
m 32460, Mary,

RN: 32459

3. Eliza Jane McFEATERS, 24.23
b 1840 Indiana Co. PA
d
m 32462, Archie STEPHENS,

RN: 32461

Family Research Manager
Prepared by Vernon A. Zeitler 455 Southern Oaks Dr. Lake Jackson, TX 77566

=====

FAMILY OF JOHN AND BETSY () MCFEATERS

=====

FATHER

John McFEATERS, 24.3
b c. 1807 Huntingdon Co. PA

RN: 32430

m
d a. 1850 US census, a. 24 Feb 1855 father's w

His Father: John McFEATERS, 24.0
His Mother: Hannah CAMPBELL, 25.0

RN: 24
RN: 25

=====

MOTHER

Betsy, 24.3*
b
m
d

RN: 32431

Her Father: No record.
Her Mother: No record.

=====

CHILDREN

1. Martha McFEATERS, 24.33
b 1830-1835 Indiana Co. PA
d
m 32468, Henry MILLER,

RN: 32467

2. Lucinda McFEATERS, 24.34
b 1836 Indiana Co. PA
d with Christian Miller Family 1850 census

RN: 32469

3. William McFEATERS, 24.32
b 1839 Indiana Co. PA (in Henry Miller cen.1850
d in west not heard from since 1876

RN: 32466

4. Hannah McFEATERS, 24.31
b 1925-1830
d
m 32465, Daniel MILLER,

RN: 32464

FAMILY OF JOHN K. AND CLARISSA H. (REED) WILLIAMS

FATHER

John K. WILLIAMS, 42.4
b 31 Mar 1805 Lumberland Twp. Ulster Co. NY
m 27 Sep 1837
d 11 Apr 1883 Forestburgh Cem. Sullivan Co. NY

RN: 32670

His Father: Thomas WILLIAMS II, 42.0
His Mother: Maria QUICK, 43.0

RN: 42
RN: 43

MOTHER

Clarissa H. REED, 42.4*1
b 24 Jan 1808
m 27 Sep 1837
d 19 Dec 1860 Forestburgh Cem. Sullivan Co. NY

RN: 32671

Her Father: No record.
Her Mother: No record.

CHILDREN

1. Anna Maria WILLIAMS, 42.41
b 1829 Sullivan Co. NY
d
m 32757, Charles J. CROMWELL, 26 Sep 1849
m 32758, Henry WAY,
2. Louisa WILLIAMS, 42.42
b 1831 Sullivan Co. NY
d
m 32760, Isaac PINNEY,
3. Susan J. WILLIAMS, 42.43
b 1834 Sullivan Co. NY
d
m 32762, D. A. KETCHUM,
4. John Theodore WILLIAMS, 42.44
b 15 May 1836 Sullivan Co. NY
d 29 May 1843 Forestburgh Cem. (tombstone) NY
5. Charles Lewis WILLIAMS, 42.45
b 8 Jul 1837 Sullivan Co. NY
d 4 Mar 1843 Forestburgh Cem. (tombstone) NY
6. Caroline WILLIAMS, 42.46
b 1 Feb 1839 Sullivan Co. NY
d 29 Dec 1841 Forestburgh Cem. (tombstone) NY
7. Antoinette Maria WILLIAMS, 42.47
b 1842 Sullivan Co. NY
d 1913
m 32767, Phillip B. MOORE,

RN: 32756

RN: 32759

RN: 32761

RN: 32763

RN: 32764

RN: 32765

RN: 32766

FAMILY OF THOMAS L. AND DOLLY S. () WILLIAMS

FATHER

Thomas L. WILLIAMS, 42.5
b 1809 (tombstone)
m a. 1834
d 1895 Evergreen Cem. Bethel Sullivan Co. NY

RN: 32672

His Father: Thomas WILLIAMS II, 42.0
His Mother: Maria QUICK, 43.0

RN: 42
RN: 43

MOTHER

Dolly S., 42.5*
b 1814
m a. 1834
d

RN: 32673

Her Father: No record.
Her Mother: No record.

CHILDREN

1. Mary Jane WILLIAMS, 42.51
b 6 Oct 1834 Sullivan Co. NY
d

RN: 32768

2. Adeline WILLIAMS, 42.52
b 1836 bpt. 27 Oct 1847 Sullivan Co. NY
d

RN: 32769

3. William Francis WILLIAMS, 42.53
b 1838 bpt. 27 Oct 1847 Sullivan Co. NY
d

RN: 32770

4. Josephine WILLIAMS, 42.54
b 1841 bpt. 27 Oct 1847 Sullivan Co. NY
d

RN: 32771

5. John WILLIAMS, 42.55
b 1843 bpt. 24 Oct 1847 Sullivan Co. NY
d

RN: 32772

6. Edgar WILLIAMS, 42.56
b 1845 bpt. 24 Oct 1847 Sullivan Co. NY
d

RN: 32773

7. Thomas WILLIAMS JR., 42.57
b 1847 bpt. 24 Oct 1847 Sullivan Co. NY
d

RN: 32774

8. Felix WILLIAMS, 42.58
b 25 Jul 1855 Sullivan Co. NY
d 1 Feb 1857 Eldred Cem. AE 1y 6m 7d

RN: 32775

FAMILY OF JOSEPH AND SARAH R. (CHANDLER) HAYS

FATHER

Joseph HAYS, 46.5*
b 1816 New Brunswick, Canada
m c. 1841
d

RN: 32800

His Father: No record.
His Mother: No record.

MOTHER

Sarah R. CHANDLER, 46.5
b Jan 1818 Alexandria, Huntingdon Co. PA
m c. 1841
d

RN: 32799

Charles W. Hayes lived in 1929, 1108 Forbes St., Pittsburgh, PA, bur. Uniondale Cemetery, Wm. A. Dunn, Undertaker. info. Tobert L. Ulrick 730 N. West St. Anaheim CA 92801. 1850 PA Allegheny County, Allegheny City, M432 Roll 744 p.207 561/599. 1860 PA Beaver Co. Rochester Borough James Hays, cigar maker, enumerated with uncle T.J. Chandler. 1870 PA Allegheny County, Allegheny City, 247 Lacock Ave, Ward 4, p.383 line 10, 622/701 M593 Roll 1291, T-8 Rp; 328[/ 384. 1880 PA, T-9 Roll 1092 p. 266 263 1/2 5th Ave., Pittsburgh, PA Family 149-160. 1879-1881 Directory, Cigar Maker 263 1/2 5th Ave. Pgh. 1882-1883 Directory, 114/116 Forbes Ave. Pgh. 7th Ward. 1889-1892 Directory 167 5th Ave. Pgh., PA. All of the sons were listed as cigar makers of workers in tobacco in one form or another. Unable to locate the family in 1900 or 1910 Census or SOUNDEX.

Her Father: Jeremiah Nelson CHANDLER, 46.0
Her Mother: Sarah JOHNSTON, 47.0

RN: 46
RN: 47

CHILDREN

1. James W. HAYS, 46.51
b 1842 PA
d

RN: 32861

2. John M. HAYS, 46.52
b 1846 PA
d

RN: 32862

3. William E. HAYES, 46.53
b 1848 PA
d

RN: 32863

4. Charles W. HAYES, 46.54
b 1855 PA
d 29 Nov 1929 Pittsburgh, PA
m 32866, Mary Jane LITTLE,

RN: 32864

5. Frank C. HAYES, 46.55
b 1862 PA
d

RN: 32865

FAMILY OF JAMES A. AND CATHARINE SUSAN (CHANDLER) FULLERTON

FATHER

James A. FULLERTON, 46.7*
b c. 1824 Centre Co. PA
m c. 1846 Brookville, PA
d 18 Mar 1898 Brookville, Jefferson Co. PA

RN: 32804

His Father: No record.
His Mother: No record.

MOTHER

Catharine Susan CHANDLER, 46.7
b 1825 Alexandria, Huntingdon Co. PA
m c. 1846 Brookville, PA
d 15 Apr 1896 Brookville, Jefferson Co. PA

RN: 32803

Her Father: Jeremiah Nelson CHANDLER, 46.0
Her Mother: Sarah JOHNSTON, 47.0

RN: 46
RN: 47

CHILDREN

1. Lorenzo FULLERTON, 46.79
b Listed in mother's will as my son!
d

RN: 32885

2. James Dowling FULLERTON, 46.71
b 15 Apr 1847 Brookville, PA
d 11 May 1910 Ridgeway, Elk Co. PA
m 32874, Caroline LINSENBURGER,

RN: 32872

3. Sarah C. FULLERTON, 46.72
b Jun 1850 Brookville, PA
d

RN: 32873

4. Harriet FULLERTON, 46.73
b c. 1852 Brookville, PA
d
m 32877, Hiram DAVIS,

RN: 32876

5. Christiana FULLERTON, 46.74
b c. 1854 Brookville, PA
d
m 32879, A. McDOWELL,

RN: 32878

6. Franklin FULLERTON, 46.75
b c. 1858 Brookville, PA
d
m 32881, Mary DUNN,

RN: 32880

7. Henry Edward FULLERTON, 46.76
b c. 1860-1862 Brookville, PA
d

RN: 32882

8. Rhett Garrison FULLERTON, 46.77
b c. 1864 Brookville, PA
d

RN: 32883

9. Lillian FULLERTON, 46.78
b c. 1867 Brookville, PA
d

RN: 32884

Family Research Manager
Prepared by Vernon A. Zeitler 455 Southern Oaks Dr. Lake Jackson, TX 77566

=====

FAMILY OF HENRY BASCOM (DENTIST) AND EUGLENNE (EUYLINNE/USALINE) (DUSELOH) CHANDLER

=====

FATHER

Henry Bascom (dentist) CHANDLER, 46.13
b 1834 Bridgeport, Beaver Co. PA
m 26 Jun 1859 Moreau St. Ch. New Orleans, LA
d 23 Sep 1877 New Orleans, LA

RN: 32808

Marriages, New Orleans Christian Advocate 1851-1860, E.M. and Ema L. Tipton. New Orleans Christian Advocate, No. 22, 29, Jun 1859, p. 3; Col. 4. "Marriages: Dr. Henry Chandler to Miss Usaline Duesloh (blurred) on 26th inst. by Rev. Robt. J. Harp all of New Orleans." Rev. Harp, Pastor Moreau Street Church (Methodist) New Orleans. 1859 Directory, New Orleans. H. B. Chandler, Surgeon Dentist, 16 Victory St. pp 65, 327. 1860 Directory, New Orleans: Dr. H.B. Chandler, Frenchman & Chartres Streets. 1860 LA, T-7 Roll 422, 9th Ward, p. 803 Enumerated 3 Sep 1860 #3294-4913. and 1860 LA, T-7 Roll 419, 7th Ward, p. 211 (Crayon p. 453) Enumerated 21 Jun 1860. 1860 census Dentist but 1870 Census Cotton Sampler. Obit. New Orleans Picayune 30 Sep 1877 p.10 Col. 2. Euglene Obit. New Orleans Daily Picayune, 13 Jul 1892, p.4, col. 7.

His Father: Thomas Johnston CHANDLER, 46.1
His Mother: Eliza J. SHERMAN, 46.1*

RN: 32795
RN: 32796

=====

MOTHER

Euglenne (Euylinne/Usaline) DUSELOH, 46.13*
b 1840 New Orleans, LA
m 26 Jun 1859 Moreau St. Ch. New Orleans, LA
d 12 Jul 1892 New Orleans, LA

RN: 32809

Her Father: No record.
Her Mother: No record.

=====

CHILDREN

1. Henry Thorp CHANDLER, 46.131
b 1861 (tombstone)
d 23 Dec 1919

RN: 32837

2. Mary B. CHANDLER, 46.132
b 1863 (census)
d

RN: 32838

3. John CHANDLER, 46.133
b 1863 (tombstone)
d 20 Aug 1917

RN: 32839

4. Laurette CHANDLER, 46.134
b 1867 (census)
d

RN: 32840

5. Walter W. CHANDLER, 46.135
b 1870 (tombstone)
d 25 Feb 1963

RN: 32841

Family Research Manager

Prepared by Vernon A. Zeitler 455 Southern Oaks Dr. Lake Jackson, TX 77566

FAMILY OF J. W. (DENTIST) AND MARY MATILDA (TILLIE) (CHANDLER) ADAMS

FATHER

J. W. (dentist) ADAMS, 46.14* RN: 32811
 b 1831 Philadelphia, PA
 m 1 May 1859 Moreau St. Church, New OrleansLA
 d a. 1921 ?

1860 New Orleans Directory: Dentist, John W. Adams, 189 Canal St; H. B. Chandler, Frenchman and Canal St. 1880 New Orleans Directory: Dr. John W. Adams, Dentist. 1880 LA Orleans Parish, New Orleans City 594 Dauphine, T-9, Roll 462, Vol. 10, ED 57 Sheet 43, Line 31. Soundex T-751, Roll 1, A-352. Marriages and Obituaries from the New Orleans Christian Advocate, 1851-1860 by E. M. and Ema L. Tipton, LC 79-92758. "new Orleans Christian Advocate, No. 14, 4 May 1859, p. 3, col. 3." Marriages: "Dr. John W. Adams to Miss Tillie Chandler daug. of Dr. J. T. Chandler (sic), on 1st inst., by W. Robt. J. Harp. All os New Orleans." Rev. Harp pastor, Moreau St. Methodist Church

His Father: No record.
 His Mother: No record.

MOTHER

Mary Matilda (Tillie) CHANDLER, 46.14 RN: 32810
 b 1837 Rochester Borough, Beaver Co. PA
 m 1 May 1859 Moreau St. Church, New OrleansLA
 d 10 Feb 1921 New Orleans, LA

Her Father: Thomas Johnston CHANDLER, 46.1 RN: 32795
 Her Mother: Eliza J. SHERMAN, 46.1* RN: 32796

CHILDREN

1. Elizabeth (Lizzie) ADAMS, 46.141 RN: 32842
 b Apr 1850 New Orleans, LA
 d
 m 32843, M. E. KNIGHT,
2. Charles ADAMS, 46.142 RN: 32844
 b 1865 New Orleans, LA
 d
3. Theodore R. ADAMS, 46.143 RN: 32845
 b 1867 New Orleans, LA
 d
4. Emma ADAMS, 46.144 RN: 32846
 b 1871 New Orleans, LA
 d
 m 32847, William Francis SHERWOOD SR., New Orleans, LA

=====

FAMILY OF JAMES AND MARTHA () MCFEETERS

=====

FATHER

James McFEETERS, 48.0
 b a. 1755 (possibly Chester Co. PA)
 m a. 1776 Cumberland Co. PA
 d a. 14 Jun 1828 Tell Twp. Huntingdon Co. PA

RN: 48

His Father: John McFEETERS, 96.0
 His Mother: Jane (Jean) SCOTT, 97.0

RN: 96
 RN: 97

MOTHER

Martha, 49.0
 b 1750-1760
 m a. 1776 Cumberland Co. PA
 d 1840-1850 Huntingdon Co. PA

RN: 49

Her Father: No record.
 Her Mother: No record.

CHILDREN

- =====
1. Nancy Ann McFEETERS, 48.1
 b 19 Jul 1777 Cumberland Co. PA
 d 16 Mar 1849 Clinton Co. IN
 m 33100, James Y. CAMPBELL, 8 May 1798
 RN: 32900
2. John McFEETERS, 24.0
 b 6 Jan 1780 Lack Twp. Cumberland Co. PA
 d 16 May 1860 Greene Twp. Indiana Co. PA
 m 25, Hannah CAMPBELL, 9 Nov 1802 Path Valley Pres. Ch. Huntingdon
 RN: 24
3. Daughter-X McFEETERS, 48.3
 b c. 1781 est.
 d a. 14 Jun 1828
 m 32903, William NEELY,
 m 32902, Mr. PATTERSON,
 RN: 32901
4. Daughter-Y McFEETERS, 48.4
 b c. 1783 est.
 d a. 14 Jun 1828
 m 32903, William NEELY,
 m 32905, Mr. WATSON,
 RN: 32904
5. Margaret McFEETERS, 48.5
 b c. 1785 est.
 d
 m 32907, John NEELY, 1802
 RN: 32906
6. William McFEETERS, 48.6
 b 16 Mar 1788 Huntingdon Co. PA
 d 4 Jun 1870 McCartney Cem. Indiana Co. PA
 m 32909, Margaret CAMPBELL, a. 1810
 RN: 32908
7. Robert McFEETERS, 48.7
 b c. 1791 est. (needed caring for)
 d 13 Apr 1867 Bedford Co. PA Breezewood Cem.
 RN: 32910
8. Elinor McFEETERS, 48.8
 b c. 1793 est. Huntingdon Co. PA
 d
 m 32912, Mr. McCONNEL,
 RN: 32911
9. James S. McFEETERS, 48.9
 b 13 Nov 1795 Huntingdon Co. PA
 d 13 Sep 1844 Brush Valley Twp. Indiana Co. PA
 m 32914, Rebecca CRESSWELL, 24 Dec 1829
 RN: 32913
10. Elizabeth McFEETERS, 48.A
 b c. 1801 est. Huntingdon Co. PA
 d
 m 32916, Mr. CLARK,
 RN: 32915
11. Hannah McFEETERS, 48.B
 b c. 1804 est. Huntingdon Co. PA
 d 15 Jan 1881
 m 32918, Richard CLARK,
 RN: 32917
12. Samuel McFEETERS, 48.C
 b 28 Jan 1806 Huntingdon Co. PA
 d 15 Jan 1882 Bedford Co. PA Mt. Zion Cem.
 m 32921, Nancy S. CLARK,
 RN: 32920
- =====

FAMILY OF WILLIAM AND MARGARET (CAMPBELL) MCFEATERS

FATHER

William McFEATERS, 48.6
b 16 Mar 1788 Huntingdon Co. PA
m a. 1810
d 4 Jun 1870 McCartney Cem. Indiana Co. PA

RN: 32908

His Father: James McFEETERS, 48.0
His Mother: Martha, 49.0

RN: 48
RN: 49

MOTHER

Margaret CAMPBELL, 48.6*
b 1790-1791
m a. 1810
d 31 Mar 1863 McCartney Cem. Indiana Co. PA

RN: 32909

Her Father: No record.
Her Mother: No record.

CHILDREN

1. Elenor McFEATERS, 48.67
b
d

RN: 32937

2. John McFEATERS, 48.61
b 1810
d
m 32930, Susanna DEYARMIN,

RN: 32929

3. James McFEATERS, 48.62
b 1814
d 13 Apr 1858
m 32932, Elizabeth DUNCAN,
m 32950, Rosanna, a. 1850 census Burrel Twp, Blacklick Vil.

RN: 32931

4. Mark McFEATERS, 48.63
b 1821
d
m 32934, Mathilda IRWIN,

RN: 32933

5. Nancy McFEATERS, 48.64
b 1823
d
m 32936, William WACHOB, 1842

RN: 32935

6. Margaret McFEATERS, 48.66
b 1826
d 9 Sep 1857 McCartney Cem. Indiana Co. PA
m 32942, Hugh SIMPSON,

RN: 32941

7. Elizabeth McFEATERS, 48.65
b 26 Jun 1828
d 3 Nov 1862 McCartney Cem. Indiana Co. PA

RN: 32940

8. Hamilton McFEATERS, 48.68
b Jan 1834
d
m 32939, Celia W.,

RN: 32938

Family Research Manager
Prepared by Vernon A. Zeitler 455 Southern Oaks Dr. Lake Jackson, TX 77566

FAMILY OF JOHN AND SUSANNA (DEYARMIN) McFEATERS

FATHER

RN: 32929

John McFEATERS, 48.61

b 1810

m
d

His Father: William McFEATERS, 48.6

RN: 32908

His Mother: Margaret CAMPBELL, 48.6*

RN: 32909

MOTHER

RN: 32930

Susanna DEYARMIN, 48.61*

b
m
d

Her Father: No record.
Her Mother: No record.

CHILDREN

RN: 32943

1. Martha McFEATERS, 48.611

b 1834

d

2. Elizabeth McFEATERS, 48.612

b 1836

d 1899

m 32946, Benjamin F. LING,

RN: 32944

3. Margaret McFEATERS, 48.613

b 1838

d

RN: 32945

4. Mary McFEATERS, 48.614

b 1839

d

RN: 32947

5. Sarah McFEATERS, 48.615

b 1841

d

RN: 32948

6. Susannah McFEATERS, 48.616

b 1848

d

RN: 32949

=====

FAMILY OF JAMES AND ELIZABETH (DUNCAN) MCFEATERS

=====

FATHER

James McFEATERS, 48.62
b 1814
m
d 13 Apr 1858.

RN: 32931

His Father: William McFEATERS, 48.6
His Mother: Margaret CAMPBELL, 48.6*

RN: 32908
RN: 32909

MOTHER

Elizabeth DUNCAN, 48.62*1
b 1820
m
d a. 1860 Census

RN: 32932

Her Father: No record.
Her Mother: No record.

CHILDREN

- =====
1. William McFEATERS, 48.621
b Oct 1839
d
m 32952, Maria A.,
RN: 32951
 2. Jane McFEATERS, 48.622
b 1841
d
RN: 32953
 3. James Stuart McFEATERS, 48.623
b 1843
d
RN: 32954
 4. Rebecca McFEATERS, 48.624
b 1847
d
RN: 32955
 5. Winfield L. McFEATERS, 48.625
b 1849
d
RN: 32956
 6. Samuel S. McFEATERS, 48.626
b 1850
d
RN: 32957
 7. Mary A. McFEATERS, 48.627
b 1852
d
RN: 32958
 8. Thomas H. B. McFEATERS, 48.628
b 1856
d
RN: 32959
- =====

Family Research Manager

Prepared by Vernon A. Zeitler 455 Southern Oaks Dr. Lake Jackson, TX 77566

FAMILY OF MARK AND MATHILDA (IRWIN) McFEATERS

FATHER

Mark McFEATERS, 48.63 RN: 32933

b 1821
m
d

His Father: William McFEATERS, 48.6 RN: 32908

His Mother: Margaret CAMPBELL, 48.6* RN: 32909

MOTHER

Mathilda IRWIN, 48.63* RN: 32934

b
m
d

Her Father: No record.

Her Mother: No record.

CHILDREN

1. John C. McFEATERS SR., 48.631 RN: 32977

b 1847 PA
d 15 Jan 1888
m 32978, Isabella MADISON,

2. Margaret E. McFEATERS, 48.632 RN: 32979

b 1849 PA
d

3. Anna M. McFEATERS, 48.633 RN: 32980

b 1852
d

4. Florinda N. McFEATERS, 48.634 RN: 32981

b 1855
d

5. Sarah M. McFEATERS, 48.635 RN: 32982

b 1857
d

6. Jane McFEATERS, 48.636 RN: 32983

b 1857
d

7. Martha McFEATERS, 48.637 RN: 32984

b 1865
d

8. Terressa McFEATERS, 48.638 RN: 32985

b 1865
d

Family Research Manager
Prepared by Vernon A. Zeitler 455 Southern Oaks Dr. Lake Jackson, TX 77566

FAMILY OF JAMES S. AND REBECCA (CRESSWELL) MCFEATERS

FATHER

James S. McFEATERS, 48.9
b 13 Nov 1795 Huntingdon Co. PA
m 24 Dec 1829
d 13 Sep 1844 Brush Valley Twp. Indiana Co. PA

RN: 32913

His Father: James McFEETERS, 48.0
His Mother: Martha, 49.0

RN: 48
RN: 49

MOTHER

Rebecca CRESSWELL, 48.9*
b 29 Mar 1799 Huntingdon Co. PA
m 24 Dec 1829
d 19 Jun 1880 Harmony Cem. Indiana Co. PA

RN: 32914

Her Father: No record.
Her Mother: No record.

CHILDREN

1. John Anderson McFEATERS, 48.91
b 30 Nov 1830
d
m 33007, Nancy ROLL,

RN: 33006

2. James Cresswell McFEATERS, 48.92
b Apr 1832
d
m 33009, Sarah COPU,

RN: 33008

3. Mathew McFEATERS, 48.93
b 30 Jan 1834
d 1909 Johnson Co. KS
m 33011, Marie Antoinette,

RN: 33010

4. Mary Ann McFEATERS, 48.94
b 1837 PA
d KS
m 33013, David FINDLEY,

RN: 33012

Family Research Manager

Prepared by Vernon A. Zeitler 455 Southern Oaks Dr. Lake Jackson, TX 77566

FAMILY OF JOHN ANDERSON AND NANCY (ROLL) MCFEATERS

FATHER

John Anderson McFEATERS, 48.91

RN: 33006

b 30 Nov 1830

m
d

His Father: James S. McFEATERS, 48.9

RN: 32913

His Mother: Rebecca CRESSWELL, 48.9*

RN: 32914

MOTHER

Nancy ROLL, 48.91*

RN: 33007

b
m
d

Her Father: No record.

Her Mother: No record.

CHILDREN

1. Franklin Roll McFEATERS, 48.911

RN: 33014

b 1856

d

m 33015, Elizabeth J. WILSON,

2. Harrison N. McFEATERS, 48.912

RN: 33016

b 1859

d 29 Nov 1861 AE 2y 5m 29d

3. Emma Catherine (Eunice?) McFEATERS, 48.913

RN: 33017

b 1862

d

m 33018, George WHITMER,

4. Clara Eve McFEATERS, 48.914

RN: 33019

b Mar 1864

d

m 33020, Charles PILLOW,

5. Albert Ellsworth McFEATERS, 48.915

RN: 33021

b Dec 1866

d 1903

m 33022, Louella MILLER,

6. Mary Princetta McFEATERS, 48.916

RN: 33023

b 1872

d

m 33024, Nicholas ALTEMUS,

Family Research Manager
Prepared by Vernon A. Zeitler 455 Southern Oaks Dr. Lake Jackson, TX 77566

FAMILY OF JAMES CRESSWELL AND SARAH (COPU) McFEATERS

FATHER

James Cresswell McFEATERS, 48.92
b Apr 1832
m
d

RN: 33008

His Father: James S. McFEATERS, 48.9
His Mother: Rebecca CRESSWELL, 48.9*

RN: 32913
RN: 32914

MOTHER

Sarah COPU, 48.92*
b
m
d

RN: 33009

Her Father: No record.
Her Mother: No record.

CHILDREN

1. Mathew Martin McFEATERS, 48.921
b Mar 1854 PA
d
m 33038, Mary Jane COUP,

RN: 33028

2. Charlotte L. McFEATERS, 48.922
b 1857 PA
d

RN: 33029

3. Clarissa Jane McFEATERS, 48.923
b 1860 PA
d
m 33049, A. Lincoln DIEHL,

RN: 33030

4. Effie Bell McFEATERS, 48.924
b 1863 PA
d
m 33050, Thomas C. MAXWELL,

RN: 33031

Family Research Manager
Prepared by Vernon A. Zeitler 455 Southern Oaks Dr. Lake Jackson, TX 77566

FAMILY OF MATHEW AND MARIE ANTOINETTE () MCFEATERS

FATHER

Mathew McFEATERS, 48.93 RN: 33010
b 30 Jan 1834
m
d 1909 Johnson Co. KS

His Father: James S. McFEATERS, 48.9 RN: 32913
His Mother: Rebecca CRESSWELL, 48.9* RN: 32914

MOTHER

Marie Antoinette, 48.93* RN: 33011
b
m
d

Her Father: No record.
Her Mother: No record.

CHILDREN

1. William McFEATERS, 48.931 RN: 33035
b
d
2. Neely McFEATERS, 48.932 RN: 33036
b Serious doubt that Neely belongs to this
d family
3. Andrew McFEATERS, 48.933 RN: 33037
b
d
m 33038, Mary Jane COUP,
4. Matthew McFEATERS, 48.934 RN: 33039
b
d
5. John McFEATERS, 48.935 RN: 33040
b
d
6. Harry McFEATERS, 48.936 RN: 33041
b Serious doubt that Harry belongs to this
d family
m 33044, Sarah,
7. Sarah McFEATERS, 48.937 RN: 33042
b
d
8. Elizabeth W. McFEATERS, 48.938 RN: 33043
b
d

FAMILY OF DAVID AND MARY ANN (MCFEATERS) FINDLEY

FATHER

David FINDLEY, 48.94*

b
m
d KS

RN: 33013

His Father: No record.
His Mother: No record.

MOTHER

Mary Ann McFEATERS, 48.94

b 1837 PA
m
d KS

RN: 33012

Her Father: James S. McFEATERS, 48.9
Her Mother: Rebecca CRESSWELL, 48.9*

RN: 32913
RN: 32914

CHILDREN

1. Mark FINDLEY, 48.941

b
d

RN: 33046

2. Antoinette W. FINDLEY, 48.942

b
d

m 33048, Charles W. BELL,

RN: 33047

3. Mary FINDLEY, 48.943

b
d

RN: 33051

4. Margaret Nancy FINDLEY, 48.944

b
d

m 33053, S. LAUGHRIDES,

RN: 33052

5. Essie FINDLEY, 48.945

b
d

RN: 33054

6. Lettie FINDLEY, 48.946

b
d

m 33056, Mr. LAW,

RN: 33055

7. Matthew FINDLEY, 48.947

b
d

RN: 33057

8. Milton FINDLEY, 48.948

b
d

RN: 33058

9. John FINDLEY, 48.949

b
d

RN: 33059

10. Elmer FINDLEY, 48.94A

b
d

RN: 33060

=====

FAMILY OF SAMUEL AND NANCY S. (CLARK) MCFEATERS

=====

FATHER

Samuel McFEATERS, 48.C RN: 32920
b 28 Jan 1806 Huntingdon Co. PA
m
d 15 Jan 1882 Bedford Co. PA Mt. Zion Cem.

His Father: James McFEETERS, 48.0 RN: 48
His Mother: Martha, 49.0 RN: 49

MOTHER

Nancy S. CLARK, 48.C* RN: 32921
b 19 Oct 1806
m
d 24 Mar 1876 Bedford Co. PA Breezewood Cem.

Her Father: No record.
Her Mother: No record.

CHILDREN

1. James S. McFEATERS, 48.C1 RN: 33061
b 1830 Huntingdon Co. PA
d
2. Lilly Ann McFEATERS, 48.C7 RN: 33067
b 27 Mar 1831 Huntingdon Co. PA (1840 by 1850
d census) 15 Nov 1901
m 33068, Mr. FLETCHER,
3. Mary McFEATERS, 48.C2 RN: 33062
b 1832 Huntingdon Co. PA
d
4. Hannah McFEATERS, 48.C3 RN: 33063
b 1834 Huntingdon Co. PA
d
m 33074, Henry BERRIER, 26 Jun 1855
5. Nancy McFEATERS, 48.C4 RN: 33064
b 1836 Huntingdon Co. PA
d
6. Jane McFEATERS, 48.C5 RN: 33065
b 1837 Huntingdon Co. PA
d
7. Samuel Wilson McFEATERS, 48.C6 RN: 33066
b 1839 Huntingdon Co. PA
d Rev. Lived Ripley, OK
8. William McFEATERS, 48.C8 RN: 33069
b 1842 Huntingdon Co., PA
d Lived Gerard, KS
9. Lucy (pos. Louisiana) McFEATERS, 48.C9 RN: 33070
b 1846 see 1850 census
d Blair's Mills, PA
m 33071, Mr. REEDER,
10. Margaret McFEATERS, 48.CA RN: 33072
b 17 Jul 1851 Huntingdon Co., PA
d 11 Jan 1910

INDEX

ADAMS, JOHN W. (Dr.), 20
ADIE, JOHN, 49
ANDERSON, LILLIAN (BOEM), 10
ARMITAGE, ABRAHAM, 14
ARMITAGE, BENJAMIN, 14
ARMITAGE, BENJAMIN III, 14
ARMITAGE, EPHRAIM, 14
ARMITAGE, JACOB, 14
ARMITAGE, JAMES, 6, 15
ARMITAGE, JOSEPH, 14
ARMITAGE, JULIA ANN, 14
ARMITAGE, MARTHA, 14
ARMITAGE, MARY, 15

BALDWIN, RICHARD, 15
BALDWIN, SYLVESTER, 15
BAYLES, JOHN, 47
BAYLES, REBECCA, 47, 48, 53, 54, 55, 58, 59
BEDELL, ELIZABETH, 13
BINDERNAGEL, MANUELA VIDAL, 22
BINDERNAGLE, EDWARD, 16
BLACK, WILLIAM, 20
BOCKSTRUCK, LLOYD, 17
BOCKSTRUCK, LLOYD DeWITT, 59
BRANDT, JOSEPH, 60
BRECK, RUTH ALLENDORF, 17, 46, 50
BREWER, ANNA MARGARETHA, 41
BRITTAIN, NATHANIEL, 57, 58
BUNNELL, HEZEKIAH, 14

CALDWELL, J. A., 35
CALDWELL, MARY, 14
CALVERT, CECIL, 56
CAMERON, EMILENE, 10
CAMPBELL, ANDREW, 29
CAMPBELL, CATHERINE, 29
CAMPBELL, ELIZABETH, 29
CAMPBELL, HANNAH, 10, 11, 12, 25, 28, 29, 30
CAMPBELL, JAMES, 25, 28, 29
CAMPBELL, JOHN, 29
CAMPBELL, JOSEPH, 29
CAMPBELL, MARGARET, 26
CAMPBELL, MARK, 28, 29
CAMPBELL, NANCY, 24
CAMPBELL, SARAH E., 19
CAMPBELL, WILLIAM, 6, 9, 28, 29, 30
CASEY, PATRICIA ANN, 9
CESNA, JOHN, 40, 42
CHANDLER, CATHERINE SUSAN, 13, 15, 22, 23

CHANDLER, Dr. T.J., 20
 CHANDLER, ELIZABETH, 22, 23
 CHANDLER, EMMA Q., 16, 20
 CHANDLER, GOLDIE, 16
 CHANDLER, HARRIET, 11, 13
 CHANDLER, HARRIET A., 16, 20
 CHANDLER, HARRISON JOHNSTON, 19, 20
 CHANDLER, HENRY BASCOM, 16, 19, 20
 CHANDLER, HENRY P., 19
 CHANDLER, JEREMIAH, 15
 CHANDLER, JEREMIAH H., 6
 CHANDLER, JEREMIAH NELSON, 13, 19, 20, 22, 23
 CHANDLER, LARONKA, 20
 CHANDLER, LILLIAN, 20
 CHANDLER, MARY, 13
 CHANDLER, MARY MARTHA, 20
 CHANDLER, MARY MATILDA, 20
 CHANDLER, SARAH, 12
 CHANDLER, SARAH JOHNSTON, 15
 CHANDLER, SARAH R., 13, 16, 22, 23
 CHANDLER, THOMAS J., 13, 15, 20, 21
 CHANDLER, THOMAS JOHNSTON, 19, 20, 22, 23
 CHANDLER, WILLIAM, 13
 CHANDLER, WILLIAM JOHNSTON, 19, 20
 CHANDLER, Y.J., 21
 CHRISTIE, JAMES, 57
 CHRISTOPHER, BARENT, 54
 CLAIBORNE, WILLIAM, 56
 CLARK, ELIZABETH, 15, 25
 CLARK, NANCY S., 26
 CLAVEL, FRANCOIS, 6, 8
 CLEWELL, JOHANNES FRANZ, 8
 COLEMAN, KAREN, 10
 COMBS, EDWARD, 41
 COMBS, EDWARD (Maj.), 45
 CONNER, ELIZABETH, 10
 COOKE, MERCY, 58
 COOMBES, REBECCA, 44
 COOMES, ASA, 33
 CORNELL, ELIZABETH, 54, 58
 CORTREGHT, HENDRICK W., 60
 CORTREGHT, JANNETJE, 5, 13, 14, 60, 61
 CORYELL, Dr. CHARLES, 19
 COTTON, ELEANOR, 35
 COTTON, ELIZABETH, 35
 COURTENAY, JOSEPH, 14
 CRANE, C.V., 61
 CRANE, CALVIN, 61
 CRESSWELL, REBECCA, 26
 CRITCHLOW, MARY ADA W., 20
 CROWELL, HANNAH, 50
 CROWELL, SETH Sr., 49
 CRUM, ELIZABETH, 10

DANE, MARY, 15
DENWIDDIE, PEGGY, 14
DeWITT, MARY, 60
DIESTLER, MARTIN A., 52
DOODGAN, HENSON, 35
DRAKE, MARY, 14
DUGAN, HENSON, 34, 35, 36
DUGAN, NANCY, 34
DuMONT, W. H., 35
DURANG, JACOB, 13
DURANG, JOHN, 13
DURYEA, CATRINA, 54
DUSELOH, EUGLENNE, 19
DUSELOW, JULIAN, 20

EARHART, EVA, 34
EDDY, ELIZABETH, 50
EDDY, ELIZABETH EDWARDS, 43
EDDY, ELLISON (ALLISON), 49
EDDY, GAVIN (GAWAN), 50
EDDY, JAMES, 49
EDDY, JEAN (JANE), 49
EDDY, JOHN, 43, 46, 48, 49, 50
EDDY, MERIAM, 43, 45, 46, 47, 48, 49
EDDY, MIRIAM, 42
EDDY, ROBERT, 50
EDDY, RUTH, 46
EDDY, RUTH STORY DEVEREUX, 17, 50
EDDY, THOMAS, 48, 50
EDDY, WILLIAM, 50
EDWARDS, ALISON (NEELL), 49
EDWARDS, ELIZABETH, 46, 48, 49, 50
EDWARDS, JAMES, 49, 50
ELDER, REBECCA, 13
EMANS, ABRAHAM, 54
EMMENS, RACHEL, 60, 61
EVANS, ELIZABETH, 9

FEIT, CHRISTIAN, 13
FERNOW, BERTHOLD, 61
FERRIER, FLORENCE, 9
FINK, JACOB, 44
FLEMING, CATHERINE, 29
FOREMAN, JOHN, 49
FOSTER, WILLIAM, 58
FREY, WILLIAM, 60
FULLERTON, ALEXANDER, 11
FULLERTON, CATHERINE SUSAN, 13, 23
FULLERTON, CATHERINE SUSAN CHANDLER, 16
FULLERTON, GORDON, 17, 23
FULLERTON, JAMES A., 15
FULLERTON, JAMES ALEXANDER, 22, 23
FULLERTON, JAMES DOWLING, 23
FULTON, WENDY, 9

GACH, MARY, 49
GACH, THOMAS, 49
GAMBLE, SAMUEL, 29
GAUGE, THOMAS, 49
GAYLORD, WILLIAM, 7
GEARHART, LEVI, 16
GEORGE, MARY, 60
GILKEY, MARY, 38
GILLETT, JONATHAN, 7
GORIEN/JERIEN, MARGARETHA, 52
GOULDING, MARIA, 54
GRAHAM, BENJAMIN, 41
GRAHAM, ELIAS, 36, 41, 42
GRAHAM, ELIZABETH, 37, 41, 42, 44
GRAHAM, JAMES, 6, 33, 36, 37, 41, 42, 44, 45, 46
GRAHAM, JAMES (Col.), 9, 42
GRAHAM, JAMES (Lt. Col.), 40
GRAHAM, JAMES Jr., 33
GRAHAM, JOHN, 6, 41, 42
GRAHAM, JOSEPH, 41
GRAHAM, MARGARET, 42
GRAHAM, MOSES, 33, 36, 37, 40, 41, 42
GRAHAM, REBECCA, 33, 34, 35, 41, 42
GRAHAM, SUSANNA, 42
GRAHAM, THOMAS, 36, 41, 42
GRAHAM, WILLIAM, 11
GRAVES, BARBARA, 13
GRAVES, PHEBE, 41
GREEN, PAT HEADY, 17, 46, 48, 59
GYSIN, ELSBETH, 52

HAGLER, ANNA, 51
HAHN, CHARLOTTE, 16
HAHN, LEWIS, 16
HANN, JOHN, 12
HARP, ROBERT J., 19, 20
HARRIS, SARAH MCKIBBEN, 17, 46
HART, JACOB, 44
HAYS, ABRAHAM, 12
HAYS, JAMES W., 13
HAYS, JOHN W., 13
HAYS, JOSEPH, 12, 13, 22, 23
HAYS, SARAH R., 12
HAYS, WILLIAM E., 13
HEADY, THOMAS Sr., 48
HECKENDON, WILLIAM (sic), 11
HECKENDORN, DANIEL, 51, 52
HECKENDORN, HARRIET, 15, 20
HECKENDORN, HARRIET ANN, 11
HECKENDORN, HARRIET CHANDLER, 20, 22, 23
HECKENDORN, HENRY, 15
HECKENDORN, HENRY (HARRY) B., 11
HECKENDORN, HENRY B., 20
HECKENDORN, JOHANNES, 52

HECKENDORN, JOHN JR., 6
 HECKENDORN, JOHN N., 11, 20
 HECKENDORN, JOHN SR., 6
 HECKENDORN, MARY ANNA, 16
 HECKENDORN, THOMAS J., 11, 20
 HEIDGERD, R.P., 62
 HEMEL, ROSALIA VIDAL, 22
 HESLEP, THOMAS, 38
 HESLET, ELIZABETH, 38
 HICKOCKS, WILLIAM, 8
 HICKOCK, SAMUEL (Sgt.), 7
 HICKOK, ELISHA, 15
 HICKOK, JOHN U., 15, 17
 HICKOX, ELIZABETH, 14
 HICKOX, JAMES HENRY, 12
 HICKOX, JOHN, 12
 HICKOX, JOSEPH O., 10
 HICKOX, JOSEPH O. Jr., 17
 HICKOX, LYDIA, 12
 HICKOX, REUBEN, 8, 12
 HICKOX, REUBEN I, 6
 HICKOX, REUBEN II, 8
 HOLMAN, H. S., 46
 HOLMAN, HARRY STUART, 42
 HOLMES, MARY, 47, 58
 HOLMES, SAMUEL, 57, 58
 HOPTON, ABIGAIL, 56
 HORBAK, LAURINE, 61
 HUG, WERNER, 52
 HUNZIKER, CHRISTINA, 51, 52
 HUYBERTS, CATALYNTJE, 53

 JAMES, POLLY (WHITAKER), 34
 JENNI, ANNA, 51, 52
 JENNI, BARBARA, 51, 52
 JENNI, CATHARINA, 51
 JENNI, CHRISTINA, 51
 JENNI, ELISABETHA, 51
 JENNI, ELSBETH, 52
 JENNI, HANS, 51, 52
 JENNI, JACOB, 51, 52
 JENNI, JOHANNES, 51, 52
 JENNI, MARGARETHA, 52
 JENNI, MARGRETH, 52
 JENNI, MARIA, 52
 JENNI, MARTIN, 51, 52
 JENNI, URSULA, 51
 JENNI, WERNER, 51, 52
 JENNY, ALBERT II, 52
 JOHNSON, BARENT, 54
 JOHNSON, Dr. ARTHUR, 52
 JOHNSTON, SARAH, 19, 20, 22, 23
 JOHNSTON, THOMAS (Capt.), 6
 JONES, LUCA, 34

KELLER, URSULA, 51, 52
KENNEDY, JOHN, 13, 16, 19
KENNEDY, MARY (ARMITAGE), 13

LAKE, MICAH, 54
LOMNICKI, JOHN JOSEPH, 9
LOMNICKI, JOHN JOSEPH Jr., 9
LOMNICKI, JOSEPH FRANK, 9
LOMNICKI, KENNETH MICHAEL, 9
LOMNICKI, LEAH ANNE, 9
LORD BALTIMORE, 56

MCCONNEL, ELINER, 25
MCCOUNAC, ESTER, 34
MCCOUNCE, ESTER, 34
MCFEATERS, ANDREW A., 10
MCFEATERS, ANNA MARGARET, 9
MCFEATERS, BONNIE JO, 10
MCFEATERS, ELIZABETH, 26
MCFEATERS, GEORGE ALAN, 10
MCFEATERS, HANNAH CAMPBELL, 29
MCFEATERS, JAMES, 6, 9, 11, 12, 26, 27
MCFEATERS, JANE SCOTT, 31
MCFEATERS, JESSICA LYNN, 10
MCFEATERS, JOHN, 10, 11, 12, 25, 28, 30, 31
MCFEATERS, JOHN GRAHAM, 10, 11
MCFEATERS, JOHN VERNON, 9
MCFEATERS, MARK, 11, 28
MCFEATERS, MATTHEW A., 10
MCFEATERS, NANCY ANN, 28, 29
MCFEATERS, RICHARD CLARENCE, 10
MCFEATERS, RICHARD EVANS, 9
MCFEATERS, ROBERT, 25, 26
MCFEATERS, ROBERT NEALY, 10
MCFEATERS, SAMUEL, 10, 24, 25
MCFEATERS, SAMUEL B., 26
MCFEATERS, THOMAS STEPHENS, 10, 11
MCFEATERS, WILLIAM, 11, 26
MCFEATERS, WILLIAM CAMPBELL, 11, 28
MCFEETERS, ANDREW, 32
MCFEETERS, ELINOR (ELINER), 26
MCFEETERS, HANNAH, 25, 26
MCFEETERS, JAMES, 7, 24, 25, 31, 32
MCFEETERS, JANE SCOTT, 39
MCFEETERS, JOHN, 24, 32, 38, 39
MCFEETERS, MARGARET, 26
MCFEETERS, MARTHA, 24
MCFEETERS, NANCY ANN, 25
MCFEETERS, SAMUEL, 25
MCFEETERS, WILLIAM, 25
MCGRUE, RACHEL, 34
MCILVAIN, R.F., 16
MCKINNEY, JAMES, 36, 37, 42
MCKINSTRY, SAMUAL, 16

McKINSTRY, WILLIAM, 16
McLEOD, KEN, 10
McMURRAY, JOHN, 16
McPHETRICH, JEAN, 31, 38
MIDDAGH, CATHRINA, 60
MILLS, ELI, 35, 36
MOLSBERRY, Mrs. MERRILL K., 37
MOLSBERRY, Mrs. MERRILL K. (FRANCES), 18
MOORES, HENRY, 49
MOORHEAD, JAMES SR., 7
MORGAN, CATALYNTJE HUYBERTS, 54
MORGAN, CATHERINE (HUYBERT), 58
MORGAN, CHARLES, 53
MOTT, MARY, 59
MUGG, BENJAMIN, 36
MUGG, JOHN, 36
MUGG, MARY (POLLY), 34, 35

NEELY, JOHN, 26
NEELY, MARGARET, 24
NEEL, ALISON, 50
NETTERFEE, ELIZABETH, 35
NORTH, SAMUAL, 15
NORTON, JOHN, 7, 15

OELLERS, JAMES, 13

PAINE, SAMUEL, 45
PAIN, ELIAS, 44
PAIN, MARY, 44
PAIN, SAMUEL, 44
PAREIN, ELIZABETH, 54
PATTERSON, MARGARET, 24, 25
PATTERSON, POLLY, 24, 25
PETERSON, PETER, 7
PIKE, THOMAS, 49
PITMAN. ALLEN, 35
PITMAN, ALLEN, 33, 34, 35, 37
PITMAN, ANDREW, 34, 35, 37
PITMAN, ANNA, 35
PITMAN, BENJAMIN, 34, 35, 36, 40
PITMAN, BETSEY, 34
PITMAN, BETSY, 37
PITMAN, ELLEN, 34
PITMAN, JAMES, 34, 36
PITMAN, JOSEPH, 7, 35, 36, 37, 42
PITMAN, JOSEPH Jr., 34, 40
PITMAN, JOSEPH Sr., 33, 34, 41
PITMAN, MARY ANNE, 33, 34, 35
PITMAN, MARY C., 20
PITMAN, MIRIAM, 34, 35, 37
PITMAN, NANCY, 35, 37
PITMAN, REBECCA, 34
PITMAN, REBECCA GRAHAM, 40

PITMAN, REBEKAH, 37
PITMAN, SAMUAL, 33
PITMAN, SAMUEL, 34, 35, 36, 37
PITMAN, SANFORD, 34, 35
PITTMAN, ROBERT K., 18, 37
PLUMB, DEACON JOHN, 14
PLUMB, JOHN, 6, 15
PLUMB, JOHN I, 7
PLUMB, JOHN II, 7
PLUMB, RUTH, 14
POWELL, JOSEPH (Rev.), 44

QUICK, A.C., 60
QUICK, ABRAM, 61
QUICK, ARTHUR C., 62
QUICK, DOROTHY/DOLLY, 61
QUICK, FRANCIS, 61
QUICK, HENRY, 60, 61, 62
QUICK, JEMIMA, 61
QUICK, JOHANNES, 5, 13
QUICK, JOHANNES (HONUS), 14, 60
QUICK, JOHN, 7, 60, 62
QUICK, JULIA, 61
QUICK, LEVI, 61
QUICK, LEVI II, 61
QUICK, MARIA, 61
QUICK, PETER, 61
QUICK, SARAH, 60, 61
QUICK, THOMAS, 7, 60, 61
QUICK, THOMAS THEUNISSE, 7

RALSTON, Mrs. RAYMOND (RUBY), 18
RAMSEY, MARGARET, 14
REEVES, NATHANIEL, 61
REYNOLDS, RACHEL, 48
RICHARDSON, BRIDGET (HENCHMAN), 15
ROBERTS, J.A., 62
ROSE, HANNAH, 15
ROSE, ROBERT, 7
RUDIN, ELSBETH, 51, 52

SCOTT, ANDREW, 31, 32, 38, 39
SCOTT, CATHRINE, 38, 39
SCOTT, ELIZABETH, 38
SCOTT, ISAIAH, 38
SCOTT, JAMES, 38
SCOTT, JANE, 31, 32
SCOTT, JANE (JEAN), 24, 38
SCOTT, JOSEPH, 38
SCOTT, KATE M., 18, 21
SCOTT, MARY, 38
SCOTT, SAMUEL, 31
SCOTT, WILLIAM, 38, 39
SHALLENBERGER, CYRUS V., 20

SHERMAN, ELIZA JANE, 19, 20, 23
 SHERMAN, HATTIE STERNS, 19
 SHERMAN, THOMAS, 19
 SHORT, ROSE (VALYO), 9
 SHULTZ, ANNIS, 16
 SICKLES, ELIZABETH, 7
 STANLEY, JOHN (Capt.), 7
 STANLEY, Miss, 47, 48, 54, 55
 STANLEY, RICHARD, 47
 STANLEY, SARAH, 47
 STEBBINS, DEACON EDWARD, 7
 STEELE, PATRICIA M., 18
 STEPHENS, ABEDEGO, 34
 STEPHENS, ABEDNIGO, 13
 STEPHENS, BENJAMIN, 7, 14
 STEPHENS, MIRIAM, 36
 STEPHENS, MIRIAM PITMAN, 33, 40
 STEPHENS, REBECCA, 14, 34
 STEPHENS, RICHARD, 14
 STEPHENS, SAMUEL, 34, 36
 STEPHENS, SARAH, 34
 STEPHENS, WILLIAM, 14
 STEWART, THOMAS, 11
 STILES, CAROLINE, 10
 STILLEWELL, ELIZABETH, 33
 STILLWELL, ABIGAIL, 58
 STILLWELL, ANN, 54
 STILLWELL, ANNA CATHARINE, 54
 STILLWELL, ANNE, 58
 STILLWELL, CATHERINE, 43
 STILLWELL, DANIEL, 43, 57, 59
 STILLWELL, ELEANOR, 44
 STILLWELL, ELI, 36, 41
 STILLWELL, ELIAS, 40, 42, 43, 44, 45, 46, 47, 48, 49, 50,
 53, 54, 55, 59
 STILLWELL, ELIZABETH, 36, 40, 41, 42, 45, 46
 STILLWELL, HANNAH, 59
 STILLWELL, JAMES C., 46, 59
 STILLWELL, JAMES COOPER, 18, 48, 55
 STILLWELL, JEREMIAH, 44, 45, 47, 57, 59
 STILLWELL, JOHN, 41, 44, 45, 48, 54
 STILLWELL, JOHN E., 48, 55, 56, 59
 STILLWELL, MARY, 45, 54, 59
 STILLWELL, MERIAM, 44
 STILLWELL, NICHOLAS, 43, 46, 47, 58
 STILLWELL, NICHOLAS (Capt.), 6, 7, 48, 53, 55, 59
 STILLWELL, NICHOLAS (Lt.), 7, 53, 55, 56, 57, 59
 STILLWELL, NICHOLAS III, 54
 STILLWELL, OBEDIAH, 41, 44, 45, 47
 STILLWELL, RACHEL, 45
 STILLWELL, REBECCA, 45, 48, 54
 STILLWELL, RICHARD, 47, 57, 58
 STILLWELL, RICHARD (Col.), 54
 STILLWELL, SARAH, 45

STILLWELL, SUSANNA, 41, 44
STILLWELL, THOMAS, 57, 59
STILLWELL, THOMAS (Maj.), 54
STILLWELL, WILLIAM, 57, 59
STILLWELL, WILLIAM H., 18, 46, 48, 55, 59
STRONG, ELDER JOHN, 7
SWIFT, JEMIMA (DEWITT), 34

TAINTOR, CHARLES, 7
TAINTOR, MICHAEL, 8
THOMMEN, DURS, 51
TIPTON, E. M., 18, 21
TRUAX, BENJAMIN, 44
TRUAX, CATHERINE, 45
TRUAX, ELEANOR, 45
TRUAX, JOSEPH, 44
TRUAX, RACHEL, 41
TRUAX, SAMUEL, 45
TRUAX, SARAH, 44
TRUAX, STILLWELL (Ens.), 41

VAN DYKE, ANNETJE, 56
VIDAL, ELIZABETH CHANDLER, 20
VIDAL, JOSE MANUEL, 22, 23
VIDAL, MARIA VICTORIA, 16, 22
VIDAL, ROSALIA, 22
VIDAL, VICTORIA, 23

WADE, ESKA MAUDE, 9
WALDNER, MAGDALENA, 51
WALLACE, JAMES, 29
WARFORD, JOSEPH, 45
WARFORD, RACHEL, 44
WARFORD, SARAH, 45
WARNER, EPHRAIM (Capt.), 8
WARNER, JOHN Jr., 8
WARNER, JOHN Sr., 8
WATSON, ELIZABETH, 24, 25, 26
WHEELER, JOHN, 14
WILKINS, WILLIAM, 58
WILLIAMS, DOLLY S., 12
WILLIAMS, JOHN K., 16
WILLIAMS, MARIA QUICK, 60
WILLIAMS, SARAH, 14
WILLIAMS, THOMAS, 7, 62
WILLIAMS, THOMAS II, 61
WILLIAMS, THOMAS L., 12
WILSON, JOHN, 34, 37
WILSON, REBEKAH, 34
WILSON, THOMAS, 29
WINSLOW, FLOYD, 16
WINSLOW, JAMES, 16, 19
WINSLOW, MARTHA, 19, 20
WINSLOW, ROLAND, 16

YODER, DON, 12, 18, 27, 30

ZEITLER, ELIZABETH, 10
ZEITLER, JACOB, 10
ZEITLER, JOHANN, 10
ZEITLER, JOHN CONRAD, 10
ZURMUHLIN, ELSEBETH, 51